

# THE Dental Trader

VOL. 2 NO. 11  
NOVEMBER 2005  
No. California Edition

Ph: 877-888-4237  
Fax: 949-498-1198  
TheDentalTrader.com

*Buy, Sell or Trade all things Dental*

## NEW VERSION 2006 - **EARLY RELEASE SPECIAL**

*Go for the best - Get the Highest Scoring Software by the ADA\**



**#1 Rated  
Dental Software**

only **\$1,995.00**  
reg. ~~\$2,395.00~~

- Free Training in your own office (full day)
- Free Updates & Free Support for an entire year
- No monthly support fees - No forms to buy
- Includes new Mandatory CDT-5 Codes for 2006
- Electronic Claims or plain paper (your choice)
- Appointment Scheduling, Day Sheets
- Pre-Determination of Benefits
- Show Patient vs. Insurance Due on Bills
- Treatment Plans, Routing Slips, Recall
- Walkout Statements, Patient eMailing
- Password protection, Embezzle-Proof Repts.
- Dental, HMOs, PPOs, Multiple fee schedules
- Monthly patient statements, Receivable Reports
- Production/Collection & Practice Analysis Repts.
- Word Processing w/Mailmerge

### New Add-on Modules Released for 2006!

**EZ-PERIO-CHARTING** makes perio-charting quicker, smoother, and more accurate. Record information including bone loss, plaque, probing depths, gingival margins, bleeding points, and furcation grades.

**EZ-IMAGING** allows capture of intra-oral images, digital x-rays, & patient photos directly into patient's chart; Print picture centered with patient name, birth date and social security number; Increase case acceptance & quick turn around of insurance payments.

When integrated with **EZ-IMAGING** and **EZ-PERIO-CHARTING**, the dentist is provided with a comprehensive database of dental information for each patient. (\$500 extra for each or \$750 for both).

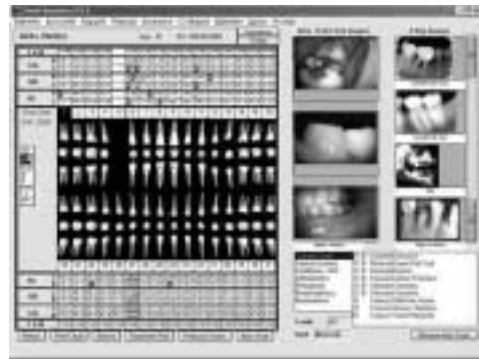

*Complete systems also available:*

**Single User Power System:** Dell Pentium 4 Computer, 2.8 GHz, 80 GB Hard disk, 512 Ram, New USB Flash Drive for backing up your data, Dell 17" Flat Panel Color Monitor, HP Laser Printer, EZ2006 #1 Rated Dental Software, Training & Support: Reg. \$3,995. Special: \$3,495 (lease at \$135/mo. for 36 mos.); **2 Station Network:** Reg. \$5,995. Special \$5,495. (\$132/mo. for 60 mos.); **3 Station Network Setup:** Reg. \$7,495. Special \$6,995. (\$168/mo. for 60/mos.)

\*Fully Integrated Intra-Oral Camera & Digital X-ray Sensors also available.

Online demo - [www.ez2006.com](http://www.ez2006.com)

**800-273-5033**

\*ADA Directory of Practice Management Software. (category: under \$2,500: having over 5,000 clients)