



PINHOLE SURGICAL TECHNIQUE



You Can Do This!



Chair-side Cadaver Training with Dr. Chao Pinhole® Surgical Technique

**Scalpel-free, Suture-free, Graft-free*

PinholeAcademy.com / (888) 705-1390



Chair-side cadaver training with Dr. Chao.



Doctor operating on cadaver

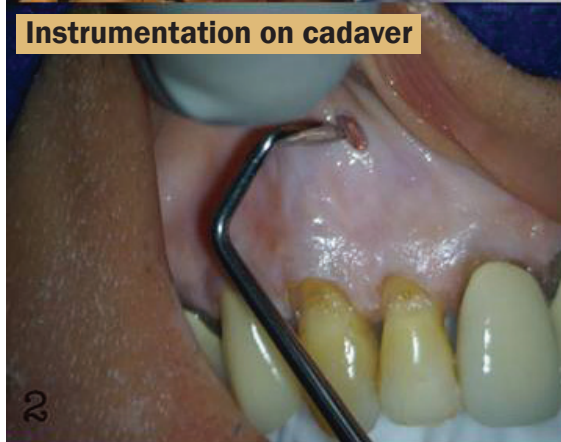

Instrumentation on cadaver



Mental nerve dissection

Pinhole Seminar Cadaver/Donor Training Highlights:

- 2 action packed days of hands-on workshop. (instrument training the first hour of the course)
- Day 1: **Instrumentation on Typodont and pig jaws.**
- Day 2: **Chair-side training on cadavers. (full head)** Also covering chair-side positions, hand positions and stereo kinesis training.
- Viewing of a **live surgery** in the coliseum surgical center.
- **24 hour post-op** viewing of Fridays surgery and viewing of additional long term post-op patients.
- Lecture by Dr. John Chao on all facets of the Pinhole procedure.
- Deluxe full buffet breakfast and lunch both days.
- Pinhole Academy support after the course for each doctor and his staff.

PinholeAcademy.com

Call (888) 705-1390

(Chao J. Int J Periodontics Restorative Dent 2012; 32: 521-531. a retrospective study)

Patented by John Chao, D.D.S., J.D.

<input type="checkbox"/> May	15-16,	2015	<input type="checkbox"/> August	21-22,	2015
<input type="checkbox"/> May	29-30,	2015	<input type="checkbox"/> September	11-12,	2015
<input type="checkbox"/> June	12-13,	2015	<input type="checkbox"/> September	25-26,	2015
<input type="checkbox"/> July	24-25,	2015	<input type="checkbox"/> October	9-10,	2015
<input type="checkbox"/> August	7-8,	2015			

All seminars are held on Friday & Saturday

*** Method Patent No. US 8,202,092 B2**

**** Instrument Patent No. US 8,007,278 B2**

**Course Fee: \$5,000 • 14 CE Units for CA Licensees • 100 S. First Street, Alhambra, CA 91801 (Los Angeles)
There are 13 patented PST instruments per cassette. Each cassette sold separately at the seminar for \$4,000.**



You Can Do This!



Chair-side Cadaver Training with Dr. Chao Pinhole® Surgical Technique

**Scalpel-free, Suture-free, Graft-free*

PinholeAcademy.com / (888) 705-1390

Top 10 Benefits of the Pinhole procedure for patients:

1. Can correct gum recession in as little as 1 treatment session. Long term results are documented in the International Journal of Periodontology & Restorative Dentistry. (October 2012)
2. Minimal discomfort and swelling in most cases because the method is scalpel-free, suture free and graft free.
3. Typically, only 1-2 pinholes are made in the gums per quadrant of treatment.
4. The pinholes heal in 24 hours in most cases.
5. Only 2 over-the-counter pain pills required after treatment on average per the study in the International Journal of Periodontology & Restorative Dentistry. (October 2012)
6. Can prevent tooth loss and the need for other costly procedures such as implants or dentures.
7. Treatment sessions can be completed in as little as 1-2 hours in many cases.
8. Can enhance a more youthful and attractive appearance.
9. It is not unusual for patients to describe feeling happier due to being able to smile proudly without the shame or guilt associated with an ugly smile.
10. Most patients are back to work and normal light activities within 24-48 hours.



(1) Sharon: Before PST, on full upper arch (December 2009, removed 7mm restoration on tooth #6).



(2) After completion of PST on full upper arch. (This photo 5+ years later May 2014).
***Scalpel-free, Suture-free, Graft-free**

Visit PinholeAcademy.com to view the 33 month study on The Pinhole® Surgical Technique as published in the International Journal of Periodontics & Restorative Dentistry*.

***Conclusion on page 530:** "PST may be deemed a **predictable, effective, minimally invasive,** and **time and cost effective** alternative to FCTG techniques for obtaining optimal patient based outcomes".



Dr. John Chao,
the inventor of
The Chao Pinhole®
Surgical Technique

• As seen on TV



Register Today!

PinholeAcademy.com / (888) 705-1390

The logo consists of a thick, dark brown background. A yellow rope with a black outline is coiled into a rectangular shape with rounded corners, framing the central text. Inside this rope border is a yellow oval with a white outline. The text "XCEL SEMINARS" is centered within the oval in a bold, black, sans-serif font. The word "XCEL" is on the left and "SEMINARS" is on the right, with a space between them.

XCEL SEMINARS



8th Annual Comprehensive Dental Skills Series

Knott's Berry Farm Resort Hotel

May 31, 2015: Treatment Planning, Designing and Delivering Complex Restorative and Multidisciplinary Cases *Dr. Marc Geissberger Chairs the Department of Integrated Reconstructive Dental Sciences at UoP, running their prestigious complex and esthetic rehabilitation program.*

June 14: Oral Surgery for GPs *Dr. Dennis Smiler is an oral surgeon, whose nationally acclaimed lectures specialize in helping GPs to know what to refer and what procedures they can safely add to their practice.*

July 19: Engineering Modern Endodontic Access Prep and Dentine Conservation
Dr. Eric Herbranson has been practicing clinical endodontics and teaching as a clinical professor for over 20 years, lecturing on endodontics; the integration of new technology in dentistry; and on microscope photography in dental surgery.

Sep. 20: Minor Ortho and Appliance Therapy for Adults and Children *Dr. Rob Veis has been practicing for almost 30 years, was a professor at USC for 12 years and lectures nationally on restorative dentistry and appliance therapy.*

Oct. 25: OSHA, Infection Control & the California Dental Practice Act *Nancy Andrews, RDH, has entertaining methods to help the dental team navigate the sea of state and federal regulations.*

Knott's Berry Farm Resort Hotel, 7675 Crescent Ave, Buena Park, CA
(Beach Blvd. exit of the 5, 405 & 91 Fwys)

ALL COURSES ARE ON SUNDAYS & 7 CA
& AGD CEs EACH \$139 EACH OR
THE ENTIRE 5 COURSE SERIES
(35 CA & AGD CEs) FOR ONLY \$475

**BONUS
HANDS-ON
COURSE:
ONLY
\$229**

Aug. 16, 2015: Hands-On Cutting Edge Direct Restorations, including Direct Composite Veneers! *Dr. Ian Shuman, an internationally known lecturer and one of The Top 100 Clinicians in Continuing Dental Education by Dentistry Today*

COURSE SERIES
SPONSORED BY:



COURSE TOPICS

Treatment Planning Complex Restorative Cases: *Treatment planning, designing and managing complex restorative and esthetic cases can be daunting. Dr. Geissberger introduces some universal principles to help doctors achieve optimal results, emphasizing specific techniques and design concepts to aid practitioners in achieving optimal functional and esthetic results. Attendees will learn how to:*

Diagnose a variety of complex clinical situations ♦ Sequence complex cases to optimize outcomes, including with multiple specialties (orthodontics, periodontics, oral surgery, and endodontics) ♦ Design a case with the final product in mind ♦ Select appropriate materials based on functional needs and esthetics ♦ Manage and quarterback all members of the treating team, including specialists ♦ Work effectively with laboratory support team to achieve lasting, esthetic results ♦ Optimize case acceptance through an increased understanding various patient types

Oral Surgery for GPs: *Dr. Smiler's presentation focuses on topics relevant for contemporary dentistry. It is an opportunity to expand clinical practice. Topics presented discuss:* Medical Considerations for Dental Practice ♦ Basic Principles of Antibiotics/Antimicrobials ♦ Suture: Needles, Material Techniques ♦ Piezo surgery: Extractions, Crown Lengthening, Alveoplasty ♦ Surgical removal of the impacted 3rd molar: Maxillary and Mandibular ♦ Surgical removal of erupted molars, erupted 3rd molars and retained roots ♦ Analysis of Biotype for implant crown & bridge ♦ Five basic rules for bone graft success ♦ Selection of bone graft materials ♦ Simple socket graft surgery ♦ Update on surgery techniques ♦ Atraumatic extraction of teeth ♦ Tunnel grafts

Modern Endo: *This lecture will address areas of tooth anatomy that can create endodontic problems and how new concepts in access design, dentine conservation, and file techniques can remedy these problems, including:* How anatomic danger zones and tooth anatomy can effect rotary file design selection and techniques and how new rotary file design parameters and root canal file techniques can compensate for these areas will be discussed ♦ Current, pertinent, and professional literature that is fundamental to the successful practice of endodontics, including - access, rotary file design, instrumentation techniques, and various obturation options. ♦ Specialist knowledge and understanding of how various procedures and dentin conservation techniques contribute to a predictable, reproducible therapy which enhances the long-term prognosis of the tooth.

Hands-on Direct Restorations & Composite Veneers (this course requires an additional fee): *In this dynamic hands-on course, Dr. Shuman will guide you through the very latest methods in using composite resin restorations. You will learn how to:* Use fiber reinforcement materials (they never taught you this in dental school!) ♦ Create gorgeous, perfect direct resin veneers at incredible speed ♦ Eliminate the causes of tooth sensitivity and eliminate it, forever! ♦ Achieve perfect Class 2 contacts ♦ Select and use biomimetic composite resin ♦ Diagnose hidden caries under remineralized enamel and old restorations

Minor Ortho and Appliance Therapy: *Dr. Veis will teach how to add interceptive orthodontics for children and appliance therapy minor tooth movement to your cosmetic cases, including:* Helping children with simple space maintenance, anterior crossbites, posterior crossbites and eliminating bad habits from causing malocclusion ♦ Recognize the stages of dental disease ♦ Techniques to fix anterior crowding ♦ Minor tooth movement and veneers ♦ An easy 6 month braces technique ♦ Keeping patients by making final retainers ♦ New proven to control periodontal disease

OSHA, Infection Control and the CA Dental Practice Act: This course will not only entertain you and your staff but will enable attendees to meet license renewal requirements and state and federal requirements for OSHA Bloodborne Pathogen training, the California Dental Practice Act and Infection Control.

REGISTRATION

TUITION	5 COURSES	EACH INDIVIDUAL COURSE
More than 14 days before an event	Dentist: \$475 , Staff: \$275 Add \$229 to attend the Hands-on Course	Lecture - Dentist: \$139, Staff: \$119 Hands-on Composite Restorations: \$329
Less than 14 days before an event	Dentist: \$495 , Staff: \$295 Add \$249 to attend the Hands-on Course	Lecture - Dentist: \$159, Staff: \$139 Hands-on Composite Restorations: \$349

Fees include continental breakfast, CE credits and free hotel parking. Registration is at 7:30am, courses are 8am-3:30pm. It is an extra \$20 fee for all onsite and walk-in registrations.

Last Name _____ First Name _____ Email _____ Phone _____

Address _____ City _____ State _____ Zip _____

Cancellation Policy: *Series registration is non-refundable. For individual courses, with written cancellation at least 14 days prior to a seminar, a refund will be issued less a \$50 cancellation fee. No refund or credit less than 14 days from an event.*

Additional registrants _____ Course Dates: _____ Total Amount _____

Register online at www.xcelseminars.com

Mail checks: Xcel Seminars, PO Box 441745, Aurora, CO 80044 • If you have any questions please call Janine at 480-717-2230 • Fax: (866) 332-5891

Although Xcel Seminars does have sponsorship relationships with dental manufacturers and suppliers, we are dedicated to providing only evidence-based information in our courses.



Approved PACE Program Provider FAGD/MAGD Credit Approval does not imply acceptance by a state or provincial board of dentistry or AGD endorsement. (10/01/11) to (09/30/2015) We are a California Board Approved provider, permit #4536, Valid until 7/31/15