

The logo consists of a thick, braided rope border in a golden-yellow color, set against a dark brown background. The rope is arranged in a rectangular shape with rounded corners, with the ends of the rope crossing at the top center. Inside this rope border is a white-outlined oval. The text "BEVERLY HILLS INSTITUTE OF DENTAL ESTHETICS" is centered within this oval in a bold, black, sans-serif font, arranged in two lines.

**BEVERLY HILLS INSTITUTE  
OF DENTAL ESTHETICS**



BEVERLY HILLS INSTITUTE OF DENTAL ESTHETICS

Brian LeSage, DDS, FAACD

Special faculty: Michael Sesemann, DDS, FAACD



DENTISTRY AS A PROFESSION IS EXTREMELY CHALLENGING. WE MUST PROVIDE THE BEST POSSIBLE CARE IN A MANNER THAT IS SAFE, EXPEDIENT, AND COST-EFFECTIVE. THAT'S A PRETTY TALL ORDER. TO HELP YOU FACE THESE CHALLENGES, I'LL BE FACILITATING THE FOLLOWING ADVANCED SKILLS WORKSHOP.



Michael Sesemann,  
DDS, FAACD

# OCCLUSION FOR EVERY DAY PRACTICE

June 27<sup>th</sup>-29<sup>th</sup>, 2014



Brian LeSage,  
DDS, FAACD

## Objective

Learn the basic principles of occlusion and how they fit into all clinical practices.

## Overview

Build on the occlusal principles you have learned thus far, but more importantly debunk myths that lead to confusion and lack of confidence in treating more complex cases.

Treat challenging wear cases. Bring models of a case you have been wondering how to treat and be shown the thought process to take from start to finish (One such case pays for the price of this course).

By understanding the signs of occlusal pathology, from wear to mobility to TMD symptoms, each clinician will learn the value of occlusion to long-term dental health and success of your cosmetic cases. Emphasis will be placed on diagnosis, which will help guide the appropriate management of occlusal forces in your simple restorative cases to full mouth reconstruction.

For more information,

**REGISTER** at **877.90210.DDS** or **www.bhide.info**

436 N Roxbury Drive Suite 100 | Beverly Hills, CA 90210 | bhide436@yahoo.com

**PROMO-DT123**

**Mention Promo Code and Receive \$100 OFF Tuition**



BEVERLY HILLS INSTITUTE  
OF DENTAL ESTHETICS

Promises to teach what you want to learn

## OCCLUSION FOR EVERY DAY PRACTICE

June 27<sup>th</sup>-29<sup>th</sup>, 2014

Brian LeSage, DDS, FAACD



Private Practice: Beverly Hills, CA  
Founder and Director: UCLA Aesthetic  
Continuum

- Accredited and Accredited Fellow:  
American Academy of Cosmetic Dentistry
- Fellowship Chair 2004- 2013:  
American Academy of Cosmetic Dentistry
- Associate Member:  
American Academy of Esthetic Dentistry
- Founder and Director:  
Beverly Hills Institute of Dental Esthetics
- PreClinical Director of CAD/CAM:  
UCLA School of Dentistry

### - Occlusion for Everyday Practice Course: June 27- 29, 2014

- Accreditation Study Club: 6 days starting in June 2014
- Composite Workshops
- Photography Workshops
- Cerec Study Club
- Custom Study Clubs: You & your colleagues decide what you want to learn Veneers, Treatment Planning, Practice Management, Live Pt

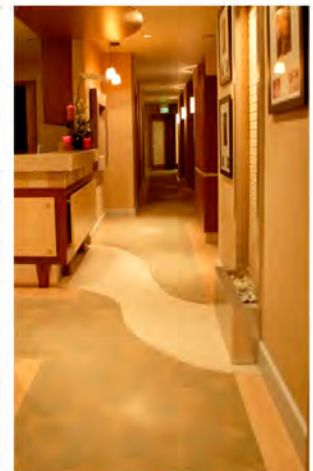

**REGISTER at 877.90210.DDS or [www.bhide.info](http://www.bhide.info)**

436 N Roxbury Drive Suite 100 | Beverly Hills, CA 90210 | [bhide436@yahoo.com](mailto:bhide436@yahoo.com)

The logo features the text "SOTA IMAGING" in a bold, black, sans-serif font, centered within a yellow oval. This oval is surrounded by a thick, yellow rope border that forms a rectangular shape with rounded corners. The rope has a detailed braided texture and is set against a solid brown background. The rope appears to be tied at the top center, with the ends hanging down.

**SOTA IMAGING**



BOOTH #1667

CDA Anaheim 2014  
May 15-17, 2014

TOLL FREE: 1-888-266-SOTA (7682)

**EXCLUSIVE COUPONS**

Offers available both over the phone and in person at the CDA Show. FREE 7-day trial available.

## claris i4D Intraoral Camera



Take an extra

**\$200 OFF**

already reduced pricing

Claris i4D intraoral camera MSRP is \$3,750. Special CDA pricing is \$2,795. Exclusive additional \$200 off coupon is valid until 5/17/14 for a total discounted price of \$2,595. Excludes taxes and shipping costs. Cannot be combined with other intraoral camera offers. Must purchase by 5/17/14. While supplies last. Restrictions apply. Includes 2-year manufacturer's warranty and lifetime technical support. See Booth #1667 for more details or call 888-266-7682 (714-532-6100), or visit [www.sotaimaging.com](http://www.sotaimaging.com).

## Digital X-Ray Sensors

# clio

Highest Quality 26 I/p



**HURRY,  
OFFERS END  
5/17/14!**

Take an extra

**\$1,000 OFF**

digital x-ray sensors

Digital X-ray Sensors start at \$6,995. Excludes taxes and shipping costs. Cannot be combined with other digital x-ray sensor offers. Must purchase by 5/17/14. While supplies last. Restrictions apply. Includes 5-year limited warranty and installation. See Booth #1667 for more details or call 888-266-7682 (714-532-6100), or visit [www.sotaimaging.com](http://www.sotaimaging.com).

[sotaimaging.com](http://sotaimaging.com)

1073 N Batavia St. Ste B, Orange, CA 92867

The logo consists of a dark brown background. A thick, yellow rope with a black outline is coiled into a rectangular shape with rounded corners, framing the central text. At the top center of the rope, there is a knot. In the center of the rope frame is a horizontal yellow oval with a white outline. Inside this oval, the words "XCEL SEMINARS" are written in a bold, black, sans-serif font.

**XCEL SEMINARS**



# 6th Annual Comprehensive Dental Skills Series

Knott's Berry Farm Resort Hotel

**May 18, 2014: Treatment Planning Worn Dentition - Demystifying Full-Mouth Rehabilitation** *Dr. Jeff Horowitz is past president and has served as an executive board member of the South Carolina AGD.*

**June 1: Comprehensive Introduction to Dental Sleep Medicine**

**(8AM-5PM and 8 CE Units)** *Dr. Rob Veis has been practicing for almost 30 years, was a professor at USC for 12 years and lectures nationally on restorative dentistry and appliance therapy.*

**June 29: Restore Your Confidence In Pediatric Restorative Care** *Dr. Greg Psaltis is a pediatric dentist and a prolific author and lecturer specializing in helping GPs treat children.*

**Knott's Berry Farm Resort Hotel, 7675 Crescent Ave, Buena Park, CA**  
(Beach Blvd. exit of the 5, 405 & 91 Fwys)

**ALL COURSES ARE ON SUNDAYS & 7 CA & AGD CEs EACH**  
**\$139 PER LECTURE,**  
**\$199 FOR THE 8CE COMPREHENSIVE**  
**INTRO TO SLEEP MEDICINE**  
**OR THE ENTIRE 3 COURSE SERIES**  
**(22 CA & AGD CEs) FOR ONLY \$329!**

COURSE SERIES  
SPONSORED BY:



**3M ESPE**



## COURSE TOPICS

**Worn Dentition—Demystifying Full-Mouth Rehabilitation (Lecture):** *This course is designed for the progressive restorative dentist who wants to feel more confident in providing full-mouth rehabilitation. Well-documented cases will be covered from the initial workup to the post treatment follow-up, detailing all TMJ treatment, Perio, Surgery, Occlusal Management, Aesthetic considerations, and future risk mitigation. The participant will leave with a thorough understanding of the necessary steps to take a nervous patient with multiple dental issues and bring them to a state of dental health and self-esteem. Objectives include:* The proper examination, treatment planning and case protocols for full-mouth rehabilitation ♦ How to break difficult cases down to the 5 basic elements of dental health ♦ The tools (education and equipment) necessary to finish these cases predictably.

**Introduction to Dental Sleep Medicince:** *This course is intended to provide a comprehensive overview of diagnosis and treatment of sleep apnea cases for dentists interested in adding this growth area to their practices. Dr. Veis will cover all aspects diagnosis and the sleep study, deciding which appliances to use for treatment, measuring and fitting the appliances, interacting with the fabricating lab, and how to manage the billings to medical insurance, including:* Introduction to sleep stages, disorders and why there is a need for treatment? ♦ Sleep apnea signs/symptoms/clinical issues and treating sleep apnea via dental appliances ♦ Protocol review ♦ Services to do and read sleep tests ♦ Overview of Appliances - pro's and con's of all of the major sleep appliances ♦ Model analysis, Mixed dentition and how to take construction bites for making certain appliances ♦ Group work on an actual case and diagnosing appliance ♦ Services to fully take care of the medical billing for these services

**Restoring Your Confidence in Pediatric Care (Lecture):** *An extensive review of all procedures in pediatric restorative dentistry, including:* Diagnosis (Clinical and Radiographic), treatment planning (including cases that participants diagnose and treatment plan from bitewing x-rays), primary anterior and permanent posterior restorations, primary pulp therapy, stainless steel crowns, anterior strip crowns and preventive restorations with air abrasion technology. Become familiar with all forms of space maintainers and many simple active appliances.

## REGISTRATION

TUITION	3 COURSES	EACH INDIVIDUAL COURSE
More than 14 days before an event	Dentist: \$329 , Staff: \$249	Dentist: \$139, Staff: \$119 Intro to Dental Sleep Medicine: \$199
Less than 14 days before an event	Dentist: \$349, Staff: \$269	Dentist: \$159, Staff: \$139 Intro to Dental Sleep Medicine: \$219

Fees include continental breakfast, CE credits and free hotel parking. Registration is at 7:30am, the course is 8am-3:30pm. It is an extra \$20 fee for all onsite and walk-in registrations.

Last Name \_\_\_\_\_ First Name \_\_\_\_\_ Email \_\_\_\_\_ Phone \_\_\_\_\_  
 Address \_\_\_\_\_ City \_\_\_\_\_ State \_\_\_\_\_ Zip \_\_\_\_\_

**Cancellation Policy:** *Series registration is non-refundable. For individual courses, with written cancellation at least 14 days prior to a seminar, a refund will be issued less a \$50 cancellation fee. No refund or credit less than 14 days from an event.*

Additional registrants \_\_\_\_\_ Course Dates: \_\_\_\_\_ Total Amount \_\_\_\_\_

**Register online at [www.xcelseminars.com](http://www.xcelseminars.com)**

*Mail checks: Xcel Seminars, PO Box 441745, Aurora, CO 80044 • If you have any questions please call Erin at 310-663-4055 • Fax: (866) 332-5891*

*Although Xcel Seminars does have sponsorship relationships with dental manufacturers and suppliers, we are dedicated to providing only evidence-based information in our courses.*



Approved PACE Program Provider FAGD/MAGD Credit Approval does not imply acceptance by a state or provincial board of dentistry or AGD endorsement. (10/01/11) to (09/30/2015) We are a California Board Approved provider, permit #4536, Valid until 7/31/15



The logo features the word "DENTIMAX" in a bold, black, sans-serif font, centered within a yellow oval. This oval is framed by a thick, yellow rope border that is knotted at the top and bottom. The entire design is set against a dark brown background.

**DENTIMAX**

# DentiMax

Amazing CDA  
Show Specials!  
BOOTH #2160

## Digital Sensors

DentiMax's Imaging software integrates with ALL leading practice management software and nearly all digital imaging hardware, providing the flexibility of choice to integrate digital panoramic, digital sensors, intra oral and scanning hardware.



Choose from:  
**Size 1 & 2  
Sensor  
Bundles**

INCLUDES:

- FREE** 5-Year Extended Warranty
- FREE** Imaging Software
- FREE** Year of Imaging Software Support
- FREE** Installation, Set-up and Training
- FREE** Sensor Sleeves & XCP-DS Fit Positioner

### Excellent— Good Image Quality

Clinicians Report September 2011

An independent, nonprofit, dental education and product testing foundation. For the full report, call (800) 704-8494

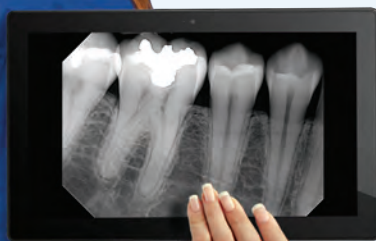

### SPECIAL OFFER

Complete Digital Imaging Bundle

# FREE 5-Year WARRANTY



- Imaging Software
- DentiMax Size 2 Sensor
- DentiMax Size 1 Sensor
- Size 2 Sensor Positioner
- Size 1 Sensor Positioner
- Two 1-hour Training Sessions
- Manufacturer Warranty
- 1 Year FREE Support
- Instructional Video
- Sensor Sleeves



Add a La Carte Items to the Imaging Bundle.

- Additional Size 1 Sensor
- Additional Size 2 Sensor
- Imaging Software (Add'l Computer)
- 5-year Extended Warranty & Loaner Program (#2 Sensor)
- 5-year Extended Warranty & Loaner Program (#1 Sensor)

Ask for details on our 5-year Warranty  
& Loaner Program!

Call (800) 704-8494 • [www.dentimax.com](http://www.dentimax.com)

# DentiMax

Amazing CDA  
Show Specials!  
BOOTH #2160

## Complete Practice Management Software

DENTIMAX BASIC

**GOOD**

### DentiMax Practice Management Software



Add ADA codes  
for only \$99

- Scheduling
- Billing
- E-claims
- Statements
- Treatment Planning
- Recalls
- and much more!

Single Computer ..... \$499  
2 Computer Network Version ..... \$1199  
8 Computer Network Version ..... \$1799

DENTIMAX ADVANCED

**BETTER**

### DentiMax Practice Management Software



Add ADA codes  
for only \$99

- Scheduling
- Billing
- E-claims
- Statements
- Treatment Planning
- Recall
- Clinical charting
- Perio chartings
- PSR exam
- Electronic prescription writing
- Text/email patients
- Office messaging
- Auto clinical notes
- Lab tracking
- and much more!

Single computer ..... \$998  
8 Computer Network Version ..... \$2499\*

\*CDT Codes included with Advanced for Networks

DENTIMAX BUNDLE

**BEST**

### DentiMax Practice Management Software



- Scheduling
- Billing
- E-claims
- Statements
- Treatment Planning
- Recalls
- Clinical charting
- Document center
- Perio charting
- PSR exam
- Electronic prescription writing
- Time clock
- Advanced scheduling
- 13 months of toll free phone support
- 4 Hours of Training
- ADA codes
- Credit card module
- Text/email patients
- Office messaging
- Auto clinical notes
- Lab tracking
- and much more!

Single Computer ..... \$2349  
8 Computer Network Version ..... \$4249\*

\*CDT Codes included with Advanced for Networks

SPECIAL OFFER

Complete Sensor & Practice Management Bundle

**FREE** 2-Day On-Site Training

AND

**FREE** 5-Year WARRANTY

Package includes everything from the DentiMax Bundle Plus these digital imaging items:

- DentiMax Imaging Software, 5-workstation License
- Size 1 Digital Sensor
- Size 2 Digital Sensor
- Two Hours of Training
- 18-month Manufacturer Warranty (5-year warranty available)
- Instructional Video
- Sensor Positioners



Networks ..... \$17,999

(Practice management software license is for 8 computers; imaging software license is for 5 computers; call for more computers.)

**// I've been involved in the dental industry for over 27 years and can unequivocally say that DentiMax is an excellent tool for both new and existing dental practices. Used in combination with documented practice business systems, DentiMax will help increase your practice's cash flow and productivity while making your workflow smooth and transparent to patients. It is wonderful to see such a complete software package that is so intuitive and easy to use. //**

— Dr. Roger P. Levin, DMD Jersey City, NJ

Call (877) 987-8444 • [www.dentimax.com](http://www.dentimax.com)



**BURBANK DENTAL LABORATORY**

# Climbing To Implant Excellence



## Titanium Abutment



With Zir-MAX.M (Monolithic)  
All Inclusive Fee



**Intro Fee \$ 399**

Discount Code: DTraderSmart414-A

## Hybrid Denture Complete

All Inclusive fee includes verification jig.  
Unlimited implant sites

**Intro Fee \$ 1,850**

Discount Code: DTraderSmart414-H

Each Offer is For First Case Only, Valid for SMART 1 All Inclusive Only  
Detach and Send in Offer With Case



**FREE**  
Laminated  
Implant  
Success Guide  
And  
Implant  
Fee Calculator

Offer Expire 7-31-14  
Code: DTraderSmart4/14



## Request Special Offer At:

[http://burbankdental.com/BDL/Smart\\_Trader.html](http://burbankdental.com/BDL/Smart_Trader.html)



**Burbank**  
Dental Laboratory Inc.  
800-336-3053





**SOUTHERN CALIFORNIA  
ACADEMY OF GENERAL DENTISTRY**



THE  
SOUTHERN CALIFORNIA  
ACADEMY OF GENERAL DENTISTRY

PRESENTS

# CLINICAL FUNDAMENTALS OF OCCLUSION

INSTRUCTOR: MARTIN N. GORMAN, DDS.

DATE: SUNDAY, JUNE 8TH, 2014

REGISTRATION: 7AM-8AM

Please Fax-in the Registration Form on the other side of this page

For questions phone SCAGD at 310- 471-4916

TIME: 8AM-5PM

**(EARN 8 C.E. CREDITS)**

How much restorative failure is the result of occlusal issues? Doctors and patients are unaware of these issues. The aim of this comprehensive course is to understand the relevance of occlusion to the outcome of restorative procedures, despite patient's chief complaints. The presentation will review the techniques and instruments used to analyze occlusion, as well as the importance and usefulness of a diagnostic wax-up.

**A 40-page instructional syllabus covering this will be given to all attendees.**



Dr. Martin N. Gorman is a highly trained Bioesthetic dental practitioner in the treatment of Temporomandibular Joint-Dysfunction (TMD), Sleep Apnea and Epigenetic Orthodontics. His approach involves a comprehensive evaluation of the entire chewing system. It regards the teeth, jaw joints, bones, nerves, muscles, lips, tongue, mouth and the face as a collective system rather than individual parts. Equilibrium between all these oral structures provides a lifetime of optimal comfort, function and beauty.

**PACE**  
Program Approval for  
Continuing Education

Approved PACE Program Provider  
FAGD/MAGD Credit Approval  
does not imply acceptance by a  
state or provincial board of  
dentistry or AGD endorsement  
11/2/2011 to 10/31/2015

THE ENTIRE DENTAL OFFICE TEAM  
SHOULD ATTEND THIS PROGRAM IN  
ORDER TO IMPROVE THEIR  
COMMUNICATIVE SKILLS WITH PATIENTS.

**At the end of this course participants should be able to understand:**

- Dentistry and the law in California. (*Liability issues regarding diagnosis and patient consent*)
- Occlusion in everyday dentistry. (*optimal biologic dental model*)
- Diagnosing and educating patients about occlusal disease.  
(*standard of care for recognizing this highly destructive problem*)
- Anterior guidance, the occlusal plane, and stable condylar position/proprioceptive guidance.  
(*fundamental to creating occlusal stability and comfort*).
- Know the importance of "organic atraumatic occlusion" and how to achieve it.
- Identify occlusal red flags. (*recognize occlusal dysfunction and make a correct primary diagnosis*).
- Effectively communicate diagnoses and treatment plans to motivate patients.

PHILLIPS ACCOUNTING  
DENTAL PRACTICE EXPERTS  
(714) 667-2311

EVENT LOCATION:  
Embassy Suites Hotel -- Anaheim South  
11767 Harbor Blvd., Garden Grove, California 92840

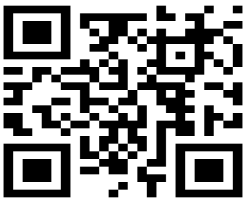

# The Exciting World of General Dentistry

## Clinical Fundamentals of Occlusion

Martin Gorman, DDS, Encino, California

Sunday, June 8, 2014

**More Information Is On The Other Side Of This Page**

To confirm your registration contact [Drrrobertgarfield@aol.com](mailto:Drrrobertgarfield@aol.com) or 310-471-4916  
*Notice that we have lowered our tuition to fit the present economic situation*

### FAXABLE REGISTRATION FORM

License # \_\_\_\_\_ 6-digit AGD number if you are a currently paid-up member \_\_\_\_\_  
 Name \_\_\_\_\_ DR/RDA/RDH  
 Address: \_\_\_\_\_ City: \_\_\_\_\_ ST \_\_\_\_\_ ZIP \_\_\_\_\_  
 Phone No: \_\_\_\_\_ Fax No: \_\_\_\_\_ E-Mail \_\_\_\_\_  
 Visa/MC/Amex/Disc No: \_\_\_\_\_ Exp \_\_\_\_\_ Sec. Code \_\_\_\_\_ Amount \_\_\_\_\_  
 Credit card billing address & zip \_\_\_\_\_

	Tuition Due by May 28, 2014	After Due Date	At-The Door
AGD Member	\$130	\$195	\$250
Non-AGD Member	\$225	\$275	\$300
RDA/DA/RDH	\$110	\$135	\$175

**Coffee & Tea, Fabulous Buffet Lunch & Free Parking Included**

**Cancellation Policy:** Must be within 14 days of the meeting for a 90% refund. Otherwise a credit voucher for another meeting within one-year will be issued to you.

**Future Courses in 2014:** Sept.14, Mini Implants, Office Accounting & Management  
Dec. 7 Oral Surgery with No "Secrets"

**Sign-up and pay for all 3 courses by May 15 and AGD members pay only \$330;  
Non-members pay only \$595. Auxiliaries pay the regular tuition fee of \$110/\$135.**

**Checks are payable to SCAGD. Mail them to SCAGD, 2720, Aqua Verde Circle  
Los Angeles, CA 90077-1502, or Fax the completed form to 310-472-6729  
SCAGD Phone: 310-471-4916 or [Drrrobertgarfield@aol.com](mailto:Drrrobertgarfield@aol.com)**