



**UCLA SCHOOL OF DENTISTRY**



# UCLA ENDODONTIC CONTINUUM 2014

**August 1-3, 9-10, 2014**

This 5 day lecture / workshop course will give you the fundamentals for excellence in endodontic treatment. Our world renowned, university and private practice faculty have the knowledge and real-world experience to help ensure you are successful in providing Endodontic therapy to your patients. This course is designed for clinicians with basic to intermediate RCT experience. We maintain a very high faculty to student ratio during the workshops to ensure a very high quality learning experience for all participants.

**1-on-1 case consultations**

**Over 20 hours of Hands-on Workshops**

**High faculty to student ratio**

This is an intense course, with extensive time spent working on extracted teeth and/or 3D printed tooth replicas. Each participant will be required to proficiently complete at least 3 separate teeth (1 anterior, 2 posterior including 1 molar) during the workshops. There will be an opportunity for you to present one of your best cases to the class and faculty. Sufficient time will be allotted for you to bring in your own cases for 1-on-1 case consultation with our faculty.

## Learning Objectives

- Endodontic diagnosis and treatment planning
- Predictable and conservative access preparation designs
- Irrigation and disinfection protocols
- Proper use of intracanal medicaments
- Initial canal negotiation
- Safe, predictable, and efficient use of NiTi rotary file systems
- Warm vertical and single cone obturation techniques
- Trouble shooting common problems in endodontic treatment
- Restoration of endodontically treated teeth, with or without posts
- Canal anatomy and morphology
- Use of ultrasonics in Endodontics
- Reading the pulpal floor "map"
- Use of microscopes in Endodontics
- Pain management in complex tooth pain scenarios

**Operating Microscopes and high-power loupes available for use**

**An UCLA CDE Certificate will be presented upon successful completion of the course requirements.**

## Day 1: Friday August 1, 2014

(8am - 5pm)

### "Endodontics in Your Practice"

Dr. Mo Kang

### Tooth Anatomy, Access and Length Determination

Dr. Nadia Chugal

### Endodontic Access Preparation

Hands-on workshop

## Day 2: Saturday August 2, 2014

(8am - 5pm)

### Cleaning and Shaping - Contemporary Concepts

Dr. Shane White

### Irrigation, Disinfection, and Intracanal Medicaments

Dr. Nadia Chugal

### Cleaning and Shaping I - Anteriors

Hands-on workshop

### Cleaning and Shaping II - Bicuspids

Hands-on workshop

## Day 3: Sunday August 3, 2014

(8am - 5pm)

### Endodontic Diagnosis & Treatment Planning

Dr. Shane White / Dr. Nadia Chugal

### Cleaning and Shaping III - Molars

Hands-on workshop

### Trouble Shooting Common Errors in Endodontics

Dr. L. Stephen Buchanan

## Day 4: Saturday August 9, 2014

(8am - 5pm)

### Obturation of Root Canal Systems

Dr. Mo Kang

### Obturation Lab I - Hands-on workshop

### Obturation Lab II - Hands-on workshop

## Day 5: Sunday August 10, 2014

(8am - 5pm)

### Restoration of Endodontically Treated Teeth

Dr. Shane White

### Obturation Lab III - Hands-on workshop

### Capstone Lab Session - Hands-on workshop

### Case Presentations & Review

Dr. Mo Kang



**Mo K. Kang DDS, PhD**  
Professor and Chair  
Jack A. Weichman Endowed Chair  
of Endodontics



**Shane N. White, BDentSc, MS, MA, PhD**  
Professor, UCLA Section of  
Endodontics



**Nadia Chugal, DDS, MS, MPH**  
Diplomate, American Board of  
Endodontics, Clinical Professor,  
Program Director, Postgraduate  
Endodontics



Guest Lecture  
**L. Stephen Buchanan, DDS, FACD, FICD**  
Diplomate of the American Board  
of Endodontics, Lecturer, Section of  
Endodontic

## UCLA Course Registration Form

### The 2014 UCLA Endodontic Continuum

August 1-3, 9-10, 2014 | 8 am - 5 am | 40 CDE Credit

**Course Fee:** \$2,500.00

Recent grad discount (2008 or later)

Name \_\_\_\_\_

Title: DDS DMD (circle one)

Prof. License No. \_\_\_\_\_

AGD Number (Optional): \_\_\_\_\_

Address \_\_\_\_\_

City \_\_\_\_\_ State \_\_\_\_\_

Zip Code \_\_\_\_\_

Phone \_\_\_\_\_

E-Mail \_\_\_\_\_

#### Method of Payment:

Make checks payable to: **UC Regents**

Check Enclosed  Visa  MasterCard

Credit Card \_\_\_\_\_

Expiration Date \_\_\_\_\_

Authorized Signature \_\_\_\_\_



UCLA School of Dentistry  
Continuing Dental Education  
Box 951668, Room A0-121 CHS  
Los Angeles, California 90095-1668



or, register by phone: (310) 206-8388

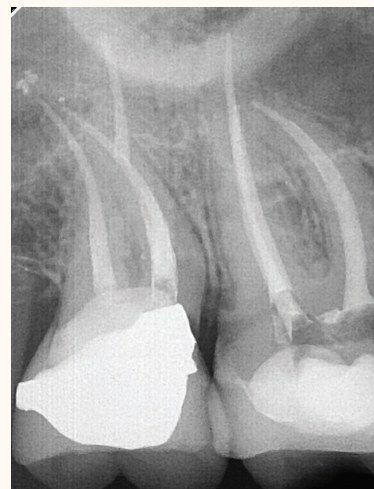
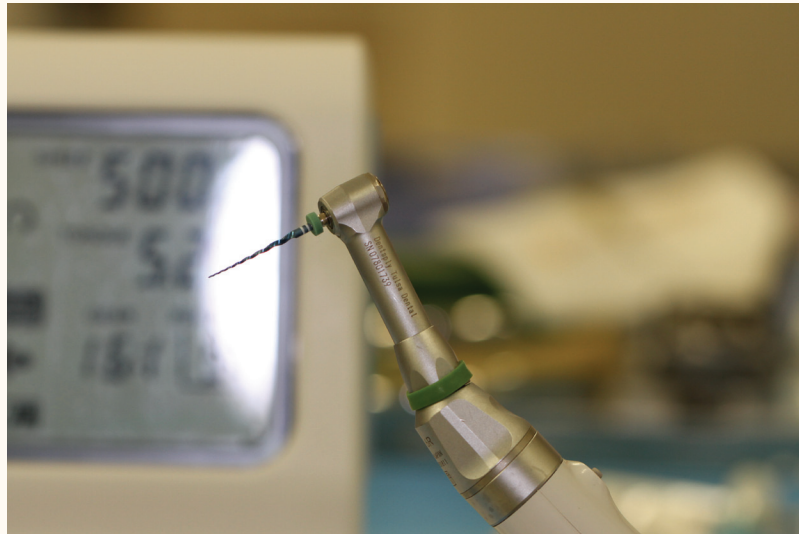

A decorative banner with a rope border and a central oval containing the text "ESTHETIC PROFESSIONALS". The banner is set against a brown background. The rope border is yellow with a black outline and is knotted at the top. The central oval is yellow with a white outline. The text is in a bold, black, sans-serif font.

**ESTHETIC PROFESSIONALS**

# “We Are Esthetic Professionals”



Esthetic Professionals  
Dental Education Center

## 2014-2015 Residency Programs Start September 2014

*Invest In Yourself & Create A Brighter Future!*



State-Of-The-Art  
Facility



World-Class Faculty



Extensive Hands-On  
Training



Clinical Experience:  
Treat Live Patients



AACD Accreditation  
Preparation.



(Over 18 Alumni Accredited)



We Will Guide You  
To Success!

# Discounts Of Over \$1500 On Early Registration!

For Additional Information & To Register Call Us At 818-654-7102

## Comprehensive Esthetic & Restorative Residency Starts September 19th, 2014

196 CE - \$9,865 - Call For Early Registration and Group Discounts!

### Are you ready to become an Esthetic Professional?

Learn from the best to become the best! Our ultimate goal of this residency is to insure that each resident leaves the program with an elevated level of confidence, knowledge, and esthetic restorative practice skills that can be used immediately to provide patients with state of the art contemporary esthetic and restorative dentistry, and provide residents with an increased practice enjoyment and an enhanced bottom line.

### Course Highlights

#### Advanced Diagnosis & Treatment Planning

- Function analysis, articulators selection and use
- Esthetic diagnosis and design

#### Communication Techniques

- Digital photography hands-on workshop
- Image management & manipulation

#### Direct Esthetic Restorations

- Anterior direct bonding workshop
- Posterior composite hands-on workshop
- Contemporary esthetic restorative materials
- Direct/indirect restorations

#### Practice Building

- Building a successful restorative practice
- Creating a "High Performance Team"

#### Implants

- The anterior implant
- Meeting the esthetic challenge

#### Indirect Esthetic Restorations

- Inlays, onlays, conservative bridge alternatives
- Comprehensive ceramic veneers series
- Ceramic bridges
- Esthetic provisionals
- All ceramic crowns
- Chair-side color modification of ceramic restorations
- Selecting the "right" ceramic

#### Esthetic Periodontal Procedure for the GP

- Plasty, elongation, grafting, and augmentation

#### Extensive Hands-On & Clinical Training

### Anterior Direct Restorations



### Posterior Direct/Indirect Restorations



### Anterior Restorations

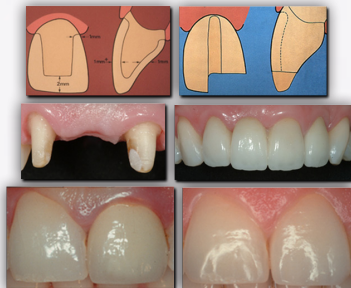

### Veneers



### Ceramic Shade & Staining



# Low Monthly Financing Available

**We Are Esthetic Professionals. Are you?**

## **Advanced Fixed Prosthodontics Residency**

**Starts September 26th, 2014**

**140 CE - \$7,660**

*If you are intimidated or unsure of how to work up and treat complex reconstruction cases, this is the residency for you!*

**Clinically Treat A Complex Reconstruction As Part Of The Residency and Gain The Confidence To Be Successful.** The primary goal of this residency program is to show every dentist how to be successful in diagnosing, staging, and completing the comprehensive restorative cases that every practice contains.

### **Course Highlights**

#### **Pre-Restorative Procedures**

- Demystifying and applying occlusal philosophies
- Simplifying articulators and how to use them
- Digital pantographic tracing in 15 minutes
- Diagnosis: The "key" to success
- Treatment planning vs. plan of treatment
- Pre-treatment occlusal therapy using fixed and removable applications
- Sequencing cases so anyone can be successful

#### **Treatment Procedures**

- Mastering tissue control and simplifying impression making
- Radiosurgery and laser hands-on workshop
- Provisional restorations to be proud of: the foundation for success
- Tooth preparation, esthetic vs. metallic posts
- Minimizing post delivery adjustments
- Digital occlusal adjustment

#### **Supportive Topics**

- Mastering esthetic results using optimal techniques, materials & communication
- Contemporary adhesive vs. traditional cemented ceramic restorations
- Laboratory steps for optimal success with no remakes
- Using attachments to create contingencies and segmenting options
- Extensive case analysis



**Would you like to see fewer patients and make more money?**

**Do you know how to segment a case to do it in stages for financial reasons?**

**Do you know how to work with a lab to minimize problems and chair time?**

**Do you know how to develop an optimal occlusion?**

**Can you treat cases like this, make a profit, and stay out of trouble?**

The primary goal of this residency program is to show every dentist how to be successful in diagnosing, staging, and completing the comprehensive restorative cases that every practice contains.

**This Is An Opportunity You Won't Want To Miss!**

Get the hands-on training you need to be successful. Call us at 818-654-7102 for additional residency information.  
[www.estheticprofessionals.com](http://www.estheticprofessionals.com)



Esthetic Professionals  
Dental Education Center

Esthetic Professionals  
18981 Ventura Blvd.  
Tarzana, CA 91356  
(818) 654-7102



Call Now To Request A Course Catalog  
& Ask Us How You Can Save Over  
\$1500 On Residency Tuition!

*"I guarantee we will expand your treatment comfort zone"*

Bruce J. Crispin DDS, MS (Program Director)

Esthetic Professionals Faculty:



Dr. Bruce Crispin Dr. Kristi Crispin Dr. Bernie Villadiego Dr. Todd Snyder Dr. Ziv Simon Dr. Tony Daher

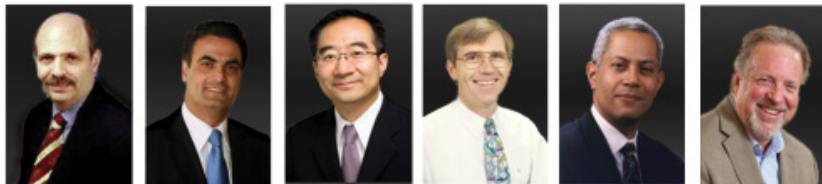

Dr. Phil Melnick Dr. Paul Meserkhani Dr. Joseph Kan Dr. James Peyton Dr. Edmond Hewlett Dr. Bruce Baird

"My practice has been so much more enjoyable because I have incorporated the techniques I learned at Esthetic Professionals. After I came to Esthetic Professionals and I got hands on training on the right way to prepare teeth and why things fail and how I could improve."

- Marilyn R. Calvo, DDS

"I'm able to offer patients, with confidence, larger and more complex treatment plans that we can complete. Patients understand the confidence that I can present to them and they are accepting the treatment plans. It allows me to do larger and more interesting cases that are also more profitable."

-Mark D. Cave, DDS

[www.EstheticProfessionals.com/education](http://www.EstheticProfessionals.com/education)  
[education@estheticprofessionals.com](mailto:education@estheticprofessionals.com)  
(818) 654-7102



The logo features a thick, dark brown background. A yellow rope with a black outline is coiled into a rectangular shape, framing a central yellow oval. The text "XCEL SEMINARS" is written in a bold, black, sans-serif font across the center of the oval. The rope has a detailed braided texture and ends in frayed tips.

**XCEL SEMINARS**



# 6th Annual Comprehensive Dental Skills Series

Knott's Berry Farm Resort Hotel

## **June 1, 2014: Comprehensive Introduction to Dental Sleep Medicine (8AM-5PM and 8 CE Units)**

*Dr. Rob Veis has been practicing dentistry for almost 30 years, was a professor at USC for 12 years and lectures nationally on restorative dentistry and appliance therapy.*

## **June 29: Restore Your Confidence In Pediatric Restorative Care**

*Dr. Greg Psaltis is a pediatric dentist and a prolific author and lecturer specializing in helping GPs treat children.*

**Knott's Berry Farm Resort Hotel, 7675 Crescent Ave, Buena Park, CA**  
(Beach Blvd. exit of the 5, 405 & 91 Fwys)

**ALL COURSES ARE ON SUNDAYS & 7 CA & AGD CEs EACH**

**\$199 FOR THE 8CE COMPREHENSIVE**

**INTRO TO SLEEP MEDICINE ON JUNE 1**

**\$139 FOR THE PEDO LECTURE ON JUNE 29**

**OR BOTH COURSES (15 CA & AGD CES)**

**FOR ONLY \$289!**

COURSE SERIES  
SPONSORED BY:



## COURSE TOPICS

**Introduction to Dental Sleep Medicine:** *This course is intended to provide a comprehensive overview of diagnosis and treatment of sleep apnea cases for dentists interested in adding this growth area to their practices. Dr. Veis will cover all aspects of diagnosis and the sleep study, deciding which appliances to use for treatment, measuring and fitting the appliances, interacting with the fabricating lab, and how to manage the billings to medical insurance, including:* Introduction to sleep stages, disorders and why there is a need for treatment? ♦ Sleep apnea signs/symptoms/clinical issues and treating sleep apnea via dental appliances ♦ Protocol review ♦ Services to do and read sleep tests ♦ Overview of Appliances - pro's and con's of all of the major sleep appliances ♦ Model analysis, Mixed dentition and how to take construction bites for making certain appliances ♦ Group work on an actual case and diagnosing appliance ♦ Services to fully take care of the medical billing for these services

**Restoring Your Confidence in Pediatric Care (Lecture):** *An extensive review of all procedures in pediatric restorative dentistry, including:* Diagnosis (Clinical and Radiographic), treatment planning (including cases that participants diagnose and treatment plan from bitewing x-rays), primary anterior and permanent posterior restorations, primary pulp therapy, stainless steel crowns, anterior strip crowns and preventive restorations with air abrasion technology. Become familiar with all forms of space maintainers and many simple active appliances.

## REGISTRATION

TUITION	BOTH COURSES	EACH INDIVIDUAL COURSE
More than 14 days before an event	Dentist: \$289 , Staff: \$189	Dentist: \$139, Staff: \$119 Intro to Dental Sleep Medicine: \$199
Less than 14 days before an event	Dentist: \$309, Staff: \$209	Dentist: \$159, Staff: \$139 Intro to Dental Sleep Medicine: \$219

Fees include continental breakfast, CE credits and free hotel parking. Registration is at 7:30am, the course is 8am-3:30pm. It is an extra \$20 fee for all onsite and walk-in registrations.

Last Name \_\_\_\_\_ First Name \_\_\_\_\_ Email \_\_\_\_\_ Phone \_\_\_\_\_

Address \_\_\_\_\_ City \_\_\_\_\_ State \_\_\_\_\_ Zip \_\_\_\_\_

**Cancellation Policy:** Series registration is non-refundable. For individual courses, with written cancellation at least 14 days prior to a seminar, a refund will be issued less a \$50 cancellation fee. No refund or credit less than 14 days from an event.

Additional registrants \_\_\_\_\_ Course Dates: \_\_\_\_\_ Total Amount \_\_\_\_\_

**Register online at [www.xcelseminars.com](http://www.xcelseminars.com)**

*Mail checks: Xcel Seminars, PO Box 441745, Aurora, CO 80044 • If you have any questions please call Erin at 310-663-4055 • Fax: (866) 332-5891*

Although Xcel Seminars does have sponsorship relationships with dental manufacturers and suppliers, we are dedicated to providing only evidence-based information in our courses.



Approved PACE Program Provider FAGD/MAGD Credit Approval does not imply acceptance by a state or provincial board of dentistry or AGD endorsement. (10/01/11) to (09/30/2015) We are a California Board Approved provider, permit #4536, Valid until 7/31/15