

The logo features the text "XCEL SEMINARS" in a bold, black, sans-serif font, centered within a yellow oval. This oval is framed by a thick, yellow rope with a black outline, which is coiled into a rectangular shape with rounded corners. The rope has frayed ends at the top. The entire design is set against a solid brown background.

XCEL SEMINARS



7th Annual Comprehensive Dental Skills Series

Crowne Plaza San Jose/Silicon Valley

July 13, 2014: Technological Advances in Endodontic Treatment

Dr. Frank Cervone is an endodontist in private practice and a Diplomate of the American Board of Endodontics. He has written papers and has lectured nationally and internationally on Endodontic Infections, Dental Trauma and Contemporary Endodontic Treatment

July 27: Comprehensive Introduction to Dental Sleep Medicine (8AM-5PM and 8 CE Units)

Dr. Rob Veis has been practicing dentistry for almost 30 years, was a professor at USC for 12 years and lectures nationally on restorative dentistry and appliance therapy.

Crowne Plaza S. Jose/Silicon Valley 777 Bellew Dr. Milpitas, CA 95035
Hotel is minutes from the 880, 680, 101 & 237 Fwys

ALL COURSES ARE ON SUNDAYS & 7 CA & AGD CEs EACH

\$175 FOR THE JULY 13th LECTURE,

\$229 FOR THE INTRO TO SLEEP MEDICINE OR

BOTH COURSES (15CEs) FOR ONLY \$329

**BONUS
HANDS-ON
COURSE:
ONLY
\$229**

**June 22, 2014: Hands-On Removable Prosthodontics
and Denture Reline - Dr. Ian Shuman**

COURSE SERIES
SPONSORED BY:

DENTSPLY
TULSA DENTAL
SPECIALTIES



COURSE TOPICS

Hands-on Removable Prosthodontics (an additional fee is required for this course): *Like most dentists, you are probably doing less denture cases than you should be, because your confidence level is not high enough! Dr. Shuman will teach "how to simplify the process of denture fabrication". Topics to be covered include:* Case planning and selection ♦ Case preparation ♦ Instrumentation ♦ Relining ♦ Immediate denture duplication ♦ Custom Tray fabrication ♦ Impressions and tissue control ♦ Record base fabrication ♦ The use of baseplate wax ♦ Establishing vertical dimension ♦ Tooth selection ♦ Materials and much more!

Current Scientific Evidence in Endo: *This course is designed for the dental clinician who desires to stay at the forefront of the latest scientific advancements, endodontic techniques and schools of thought. Discussion will include:* NiTi metallurgy and irrigation technologies that are cutting edge and changing endodontics ♦ The Science & Physics of Instrumentation: Advances in metallurgy and file engineering that address cyclic fatigue and file separation. ♦ Efficiency with Fewer Files: Design enhancements that deliver consistent canal shapes in less time and with fewer instruments ♦ Energized Irrigation Protocols: New technologies and techniques for removing bacteria and the smear layer ♦ Obturation: State of the art, centrally condensed gutta-percha technologies vs. single-cone techniques.

Introduction to Dental Sleep Medicine: *This course is intended to provide a comprehensive overview of diagnosis and treatment of sleep apnea cases for dentists interested in adding this growth area to their practices. Dr. Veis will cover all aspects diagnosis and the sleep study, deciding which appliances to use for treatment, measuring and fitting the appliances, interacting with the fabricating lab, and how to manage the billings to medical insurance, including:* Introduction to sleep stages, disorders and why there is a need for treatment? ♦ Sleep apnea signs/symptoms/clinical issues and treating sleep apnea via dental appliances ♦ Protocol review ♦ Services to do and read sleep tests ♦ Overview of Appliances - pro's and con's of all of the major sleep appliances ♦ Model analysis, Mixed dentition and how to take construction bites for making certain appliances ♦ Group work on an actual case and diagnosing appliance ♦ Services to fully take care of the medical billing for these services

TUITION	2 COURSE SERIES	EACH INDIVIDUAL COURSE
More than 14 days before an event	Dentist: \$329 Staff: \$229 Add \$229 to attend the Removable Prosthodontics Hands-on.	Hands-on Removable Prosthodontics: \$329 Endo Lecture: \$175 Staff: \$145 Intro to Dental Sleep Medicine: \$229
Less than 14 days before an event	Dentist: \$349, Staff: \$249 Add \$249 to attend the Removable Prosthodontics Hands-on.	Hands-on Removable Prosthodontics: \$349 Endo Lecture: \$195 Staff: \$145 Intro to Dental Sleep Medicine: \$249

Fees include continental breakfast, CE credits and free hotel parking. Registration is at 7:30am, the course is 8am-3:30pm. It is an extra \$20 fee for all onsite and walk-in registrations.

Last Name _____ First Name _____ Email _____ Phone _____

Address _____ City _____ State _____ Zip _____

Cancellation Policy: *Series registration is non-refundable. For individual courses, with written cancellation at least 14 days prior to a seminar, a refund will be issued less a \$50 cancellation fee. No refund or credit less than 14 days from an event.*

Additional registrants _____ Course Dates: _____ Total Amount _____

Register online at www.xcelseminars.com

Mail checks: Xcel Seminars, PO Box 441745, Aurora, CO 80044 • If you have any questions please call Erin at 310-663-4055 • Fax: (866) 332-5891

Although Xcel Seminars does have sponsorship relationships with dental manufacturers and suppliers,
we are dedicated to providing only evidence-based information in our courses.



Approved PACE Program Provider FAGD/MAGD Credit Approval does not imply acceptance by a state or provincial board of dentistry or AGD endorsement. (10/01/11) to (09/30/2015) We are a California Board Approved provider, permit #4536, Valid until 7/31/15



ESTHETIC PROFESSIONALS

"We Are Esthetic Professionals"



Esthetic Professionals
Dental Education Center

2014-2015 Residency Programs Start September 2014

Invest In Yourself & Create A Brighter Future!



State-Of-The-Art
Facility



World-Class Faculty



Extensive Hands-On
Training



Clinical Experience:
Treat Live Patients



AACD Accreditation
Preparation.
(Over 18 Alumni Accredited)



Discounts Of Over \$1500 On Early Registration!

For Additional Information & To Register Call Us At 818-654-7102

Comprehensive Esthetic & Restorative Residency **Starts September 19th, 2014**

196 CE - \$9,865 - Call For Early Registration and Group Discounts!

Are you ready to become an Esthetic Professional?

Learn from the best to become the best! Our ultimate goal of this residency is to insure that each resident leaves the program with an elevated level of confidence, knowledge, and esthetic restorative practice skills that can be used immediately to provide patients with state of the art contemporary esthetic and restorative dentistry, and provide residents with an increased practice enjoyment and an enhanced bottom line.

Course Highlights

Advanced Diagnosis & Treatment Planning

- Function analysis, articulators selection and use
- Esthetic diagnosis and design

Communication Techniques

- Digital photography hands-on workshop
- Image management & manipulation

Direct Esthetic Restorations

- Anterior direct bonding workshop
- Posterior composite hands-on workshop
- Contemporary esthetic restorative materials
- Direct/indirect restorations

Practice Building

- Building a successful restorative practice
- Creating a "High Performance Team"

Implants

- The anterior implant
- Meeting the esthetic challenge

Indirect Esthetic Restorations

- Inlays, onlays, conservative bridge alternatives
- Comprehensive ceramic veneers series
- Ceramic bridges
- Esthetic provisionals
- All ceramic crowns
- Chair-side color modification of ceramic restorations
- Selecting the "right" ceramic

Esthetic Periodontal Procedure for the GP

- Plasty, elongation, grafting, and augmentation

Extensive Hands-On & Clinical Training

Anterior Direct Restorations



Posterior Direct/Indirect Restorations



Anterior Restorations

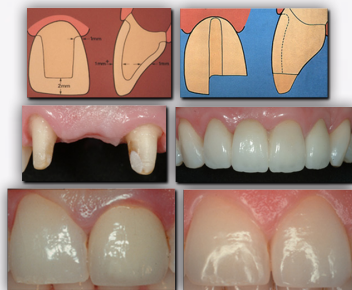

Veneers



Ceramic Shade & Staining



Low Monthly Financing Available

We Are Esthetic Professionals. Are you?

Advanced Fixed Prosthodontics Residency

Starts September 26th, 2014

140 CE - \$7,660

If you are intimidated or unsure of how to work up and treat complex reconstruction cases, this is the residency for you!

Clinically Treat A Complex Reconstruction As Part Of The Residency and Gain The Confidence To Be Successful. The primary goal of this residency program is to show every dentist how to be successful in diagnosing, staging, and completing the comprehensive restorative cases that every practice contains.

Course Highlights

Pre-Restorative Procedures

- Demystifying and applying occlusal philosophies
- Simplifying articulators and how to use them
- Digital pantographic tracing in 15 minutes
- Diagnosis: The "key" to success
- Treatment planning vs. plan of treatment
- Pre-treatment occlusal therapy using fixed and removable applications
- Sequencing cases so anyone can be successful

Treatment Procedures

- Mastering tissue control and simplifying impression making
- Radiosurgery and laser hands-on workshop
- Provisional restorations to be proud of: the foundation for success
- Tooth preparation, esthetic vs. metallic posts
- Minimizing post delivery adjustments
- Digital occlusal adjustment

Supportive Topics

- Mastering esthetic results using optimal techniques, materials & communication
- Contemporary adhesive vs. traditional cemented ceramic restorations
- Laboratory steps for optimal success with no remakes
- Using attachments to create contingencies and segmenting options
- Extensive case analysis



Would you like to see fewer patients and make more money?

Do you know how to segment a case to do it in stages for financial reasons?

Do you know how to work with a lab to minimize problems and chair time?

Do you know how to develop an optimal occlusion?

Can you treat cases like this, make a profit, and stay out of trouble?

The primary goal of this residency program is to show every dentist how to be successful in diagnosing, staging, and completing the comprehensive restorative cases that every practice contains.

This Is An Opportunity You Won't Want To Miss!

Get the hands-on training you need to be successful. Call us at 818-654-7102 for additional residency information.
www.estheticprofessionals.com



Esthetic Professionals
Dental Education Center

Esthetic Professionals
18981 Ventura Blvd.
Tarzana, CA 91356
(818) 654-7102



Call Now To Request A Course Catalog & Ask Us How You Can Save Over \$1500 On Residency Tuition!

"I guarantee we will expand your treatment comfort zone"

Bruce J. Crispin DDS, MS (Program Director)

Esthetic Professionals Faculty:



Dr. Bruce Crispin



Dr. Kristi Crispin



Dr. Bernie Villadiego



Dr. Todd Snyder



Dr. Ziv Simon



Dr. Tony Daher



Dr. Phil Melnick



Dr. Paul Meserkhani



Dr. Joseph Kan



Dr. James Peyton



Dr. Edmond Hewlett



Dr. Bruce Baird

"My practice has been so much more enjoyable because I have incorporated the techniques I learned at Esthetic Professionals. After I came to Esthetic Professionals and I got hands on training on the right way to prepare teeth and why things fail and how I could improve."

- Marilyn R. Calvo, DDS

"I'm able to offer patients, with confidence, larger and more complex treatment plans that we can complete. Patients understand the confidence that I can present to them and they are accepting the treatment plans. It allows me to do larger and more interesting cases that are also more profitable."

-Mark D. Cave, DDS

www.EstheticProfessionals.com/education
education@estheticprofessionals.com
(818) 654-7102