

The logo consists of a dark brown background. A thick, yellow rope with a black outline is coiled into a rectangular shape with rounded corners, framing the central text. In the center of this rope frame is a horizontal oval with a white border and a yellow fill. Inside the oval, the words "XCEL SEMINARS" are written in a bold, black, sans-serif font. The rope has frayed ends at the top and bottom, suggesting it is a lasso or a similar tool.

XCEL SEMINARS



5th Annual Comprehensive Dental Skills Series

Crowne Plaza San Jose/Silicon Valley

June 23, 2013: The Absolute Latest Info on What's Hot and Getting Hotter in Dentistry! (Lecture) *Dr. Howard Glazer is Past President of the Academy of General Dentistry and he reviews new products and materials on a regular basis for his "What's Hot and Getting Hotter" monthly column for AGD Impact magazine.*

July 28: Rejuvenating Worn and Broken Down Dentition (Lecture) *Dr. Thomas Dudney has served as the Clinical Director for the California Center for Advanced Dental Studies (CCADS) programs taught in the US, Canada, and the UK and is a Diplomate of the American Board of Aesthetic Dentistry.*

Aug. 11: Comprehensive Overview of Pediatric Dentistry for GP's (including 25 Things That Have Changed the Way I Practice for the Better) (Lecture) *Dr. William Waggoner has held a full-time academic appointments, published extensively in peer-reviewed journals and authored a chapter in a popular pediatric dental textbook. He currently maintains a private pediatric practice.*

Aug. 25: Hands-on Minor Ortho And Appliance Therapy *Dr. Rob Veis has been practicing for almost 30 years, was a professor at USC for 12 years and lectures nationally on restorative dentistry and appliance therapy.*

Sep. 8: Practical Endodontics: Treatment Planning, Techniques and Materials for GPs (Lecture) *Dr. Robert Salehrabi is Associate Professor of Clinical Endodontics at USC and was a general practitioner for over 10 years before becoming an endodontist.*

Crowne Plaza S. Jose/Silicon Valley 777 Bellew Dr. Milpitas, CA 95035
Hotel is minutes from the 880, 680, 101 & 237 Fwys

**ALL COURSES ARE ON SUNDAYS & 7 CA & AGD CE's EACH
\$175 PER LECTURE, \$329 FOR THE HANDS ON COURSE
OR
ALL 5 COURSES (35 CA & AGD CE's) FOR ONLY \$595**

COURSE SERIES
SPONSORED BY:



Doxa



DENSPLY
TULSA DENTAL
SPECIALTIES

COURSE TOPICS

What's Hot and Getting Hotter: This course includes tons of reviews of new products and materials based on Dr. Glazer's monthly column by the same title for AGD Impact magazine, and if you've attended his course before, don't worry it is chock full of new products and info! Topics will include: Curing lights ♦ Desensitization & Adhesives...a sticky subject made simple ♦ Composites for esthetic fillings not just white ones ICON Infiltration technique..for minimally invasive procedures ♦ Impression materials, Provisional materials..provisionals should look great and cements ♦ Burs and Lasers..simple, easy and quick w/ great results ♦ Endodontic instruments and dentine replacement materials ♦ Tissue retraction and fluid control ♦ Reducing Sensitivity with topical paste application & Fluoride varnishes ♦ Matrix bands for perfect, predictable contacts ♦ Whitening systems..that work ♦ Easy to use Thermoplastics ♦ Patient communication...high-tech and really cool! ♦ Going Digital..simple, easy and soon to be a must! ♦ Loupes, instruments, equipment and more...

Rejuvenating Worn Dentition: One problem for restorative dentists is that when teeth wear, they move. Understanding this concept, being able to recognize the different types of wear, and knowing the treatment options are instrumental in obtaining the desired results. This lecture includes not only the etiologies and distinguishing characteristics of tooth wear, but presents a systematic approach to diagnosis and restoration illustrated with clinical cases. Multidisciplinary coordination and lab communication are key elements to successful treatment and will also be discussed.

Pediatric Dentistry for GP's: Dr. Wagoner presents many issues in pediatric restorative dentistry and reviews both his successes and failures with various techniques and materials. He also discusses twenty-five ideas that have changed his ways of practicing for the better. Additional topics include: restorations of primary incisors, including, diagnostic and treatment techniques specific to the preparation and placement of cosmetic restorations of primary incisors ♦ the unique technique and handling characteristics of pre-veneered stainless steel crowns ♦ Making evidence based decisions during product selection ♦ Lit Review of amalgam and its health effects including its use compared to that of composites and stainless steel crowns.

Hands-On Minor Ortho and Appliance Therapy: (An additional fee is required for this course): Dr. Veis will teach how to add interceptive orthodontics for children and appliance therapy minor tooth movement to your cosmetic cases, including: Helping children with simple space maintenance, anterior crossbites, posterior crossbites and eliminating bad habits from causing malocclusion ♦ Techniques to fix anterior crowding ♦ Minor tooth movement and veneers ♦ An easy 6 month braces technique ♦ Keeping patients by making final retainers. Hands-on includes: Typodont exercises for creating esthetic appliances and space maintainers with easy fabrication ♦ Chair side band and loop space maintainer procedures

Practical Endodontics: This seminar will discuss the latest practical information regarding endodontic diagnosis, treatments, new game-changing materials and files and a plethora of new cases that attendees will discuss in an interactive format, including: What is affecting treatment outcomes? ♦ Rational, evidence-based case selection ♦ Endo-perio interrelationship ♦ Procedural errors and their prevention ♦ Dentine replacement materials and its many applications in complex cases ♦ Restoring endodontically treated teeth with bonded core composites ♦ Diagnosis of cracked teeth & treatment options ♦ Endodontic retreatment vs. implants—when, where & how to decide

REGISTRATION

TUITION	5 COURSE SERIES	EACH INDIVIDUAL COURSE
More than 14 days before an event	Dentist: \$595 , Staff: \$325	Dentist: \$175, Staff: \$145 \$329 for the Hands-on
Less than 14 days before an event	Dentist: \$615, Staff: \$345	Dentist: \$195, Staff: \$165 \$349 for the Hands-on

Fees include continental breakfast, CE credits and free hotel parking. Registration is at 7:30am, the course is 8am-3:30pm. It is an extra \$20 fee for all onsite and walk-in registrations.

Last Name _____ First Name _____ Email _____ Phone _____

Address _____ City _____ State _____ Zip _____

Cancellation Policy: Series registration is non-refundable. For individual courses, with written cancellation at least 14 days prior to a seminar, a refund will be issued less a \$50 cancelation fee. No refund or credit less than 14 days from an event.

Additional registrants _____ Course Dates: _____ Total Amount _____

Register online at www.xcelseminars.com

Mail checks to: Xcel Seminars, PO Box 441745, Aurora, CO 80044 • If you have any questions please call Erin at 310-663-4055

Although Xcel Seminars does have sponsorship relationships with dental manufacturers and suppliers, we are dedicated to providing only evidence-based information in our courses.



Approved PACE Program Provider FAGD/MAGD Credit Approval does not imply acceptance by a state or provincial board of dentistry or AGD endorsement. (10/01/11) to (09/30/2015) We are a California Board Approved provider, permit #4536, Valid until 7/31/13

A decorative banner with a rope border. The banner is yellow with a white outline and contains the text "AAFE" in bold, black, block letters. The rope border is yellow with a black outline and is tied in a knot at the top center.

AAFE

2120 South Green Road
South Euclid, OH 44121

WWW.FACIALESTHETICS.ORG
800.952.0521



[SCAN FOR DETAILS]

REGISTER TODAY!
LIMITED AVAILABILITY!

SIGN UP BY JULY 1ST & SAVE UP TO \$1,000



Botox® and Dermal Filler
Training for Every Practice

Frontline TMJ, Headache
and Facial Pain Therapy

2013 COURSE CATALOG
WWW.FACIALESTHETICS.ORG

ABOUT US



HOW ARE WE DIFFERENT?

The American Academy of Facial Esthetics (AAFE) is the premier live patient training organization for Botox and dermal fillers for dental esthetic and pain therapeutic uses in the oral and maxillofacial areas. The AAFE provides the most comprehensive training to achieve the best esthetic and therapeutic outcomes within the scope of state dental practice acts. Our outstanding post-course support will insure successful procedure integration into your practice and is only available through the AAFE.

OUR RENOWNED FACULTY:

Louis Malcmacher DDS MAGD
Kristine Krever MD DABFM
Peter Harnois DDS
James Jesse DDS
Tony Feck DMD DDOCS
Lisa Germain DDS
Gigi Meinecke DDS
Jill Lezaic MD
Anthony Scarcella MD
David Kimmel DDS
Shannon Gunderson RN BSN
Lisa Reyna PA
Jami Larsen RN
Maria Becker RN



MEMBER BENEFITS:

- Exclusive incentives on products and seminars
- AAFE Accreditation
- AAFE Advanced Hands-on Training Seminars
- Online Search Directory
- Professional Marketing Materials
- Exclusive Member Videos
- Monthly Newsletter
- Discussion Boards and Case Presentations
- Mentoring & Advocacy
- DVD Educational Programs
- Financial Incentives from Business Partners



EARN UP TO 24 PARTICIPATION CE CREDITS!

CE credit provided by Common Sense Dentistry which is designated as an approved PACE Program Provider by the Academy of General Dentistry. The formal continuing education programs of this program provider are accepted by the AGD for fellowship, mastership, and membership maintenance credit. Attendance in any of the courses in this brochure will provide 8 hours of participation credits per day and 24 hours total for all three days.

[AAFEJUN13]

Botox® and Dermal Filler Training for Every Practice

THE BEST COMPREHENSIVE LIVE PATIENT TRAINING AVAILABLE

The AAFE Botox and dermal fillers live patient training course objective is to enable attendees to offer practical concepts, techniques and new dental services, and be proficient with the materials, techniques, and instrumentation of Botox and dermal fillers. We comprehensively train dental professionals in the dental esthetic and therapeutic uses in the oral and maxillofacial areas so they can immediately integrate this into their daily practice.

UPCOMING COURSE DATES

June 14-15.....Cleveland	August 2-3.....Orange County, CA (Level I, III)
June 14-15.....Scottsdale	August 2-3.....Boston
June 21-22.....Atlanta w/ GDA (Level I, II)	August 9-10.....New Jersey
July 12-13.....Portland, OR	August 9-10.....Chicago (Level I, II)
July 12-13.....New Orleans	August 16-17.....New York City (Lvl. I, II, III)
July 19-20.....Lexington	August 16-17..... NEW! Honolulu, HI
July 19-20.....Indianapolis	September 20-21.....Pittsburgh
July 26-27.....Houston	

COURSE HIGHLIGHTS

- Patient assessment and consultation for Botox® and dermal fillers
- Botox for dental esthetic and dental therapeutic uses in the maxillofacial areas
- Integrating Botox and dermal fillers into your dental treatment plans
- Management and treatment of possible complications
- One on one instruction as you work hands-on with your live patient
- Beautiful lip enhancements, enhancing the cupid's bow, and creating proper lip to teeth relationships for proper smile and lip lines
- Volumizing nasolabial folds, marionette lines, and lifting up the corners of the mouth

SIGN UP & SAVE!

SIGN UP BY JULY 1ST & SAVE MORE!

Save \$500! Tuition for Any Two Days: ~~\$3497~~ \$2997.

Save \$600! AACD/AGD Members: ~~\$3497~~ \$2897.

Save \$700! AAFE Members: ~~\$3497~~ \$2797 and bring a team member for FREE!

Save \$1,000! All Three Days Tuition: ~~\$5497~~ \$4497.

Non-AAFE Members: Additional team members add \$395/day.

Save Over \$3000! Sign up for all three days, AAFE membership, and bring two team members for FREE! All for only \$4797

Frontline TMJ, Headache and Facial Pain Therapy

LIVE PATIENT TWO DAY COURSE

Many of your friends, family, and patients suffer from some form of headaches, migraines, stress, occlusion, and TMJ. This course is the missing link that will teach you how to comprehensively evaluate, diagnose, and treat those who suffer from TMJ syndrome and myofascial pain.

UPCOMING COURSE DATES

June 13-14.....Cleveland	August 1-2.....Orange County
June 13-14.....Scottsdale	August 1-2.....Boston
June 20-21.....Atlanta (w/ GDA)	August 8-9.....Chicago
July 11-12.....Portland, OR	August 15-16.....New York City
July 11-12.....New Orleans	August 15-16..... NEW! Honolulu, HI
July 18-19.....Indianapolis	September 19-20.....Atlanta (w/ GDA)
July 25-26.....Houston	

COURSE HIGHLIGHTS

- How to quickly identify and diagnose headache and facial pain patients in your practice
- Learn why you should not initially spend a dollar on expensive equipment for facial pain diagnosis and treatment
- Learn the two most important free tools used to diagnose myofascial pain
- No more "occlusion confusion" when it comes to TMJ treatment
- Learn on live patients how to precisely identify and inject trigger points for instant and long term pain relief
- Understand when to use different chemotherapeutics for best short-term and long-term therapeutic outcomes
- Learn when to treat and when to refer myofascial pain patients
- Understand the use of chemotherapeutics such as Botox for simple and effective pain management and differential diagnosis
- One-on-one comprehensive mentored instruction

TESTIMONIALS

The AAFE course is one of the most comprehensive and fantastic courses I have ever taken. We learned so much about proper techniques. I can't believe how much information they packed into two days. The best part of the course was the live patient hands-on. I feel so comfortable going back to my office and starting right away.

— **Kathrynne Dryke, DDS**

"I'm so glad to have attended this course! In just one day of learning I feel as if I can confidently & competently treat the many TMJ and facial pain sufferers in my practice. It's exciting to know that without a doubt I can bring them relief from their pain. Let me at 'em!"

— **Kelly Edward, DDS**



SyncUp

FOLLOW, FRIEND & CONNECT!

TWITTER: @FACIALESTHETICS

EMAIL: FEEDBACK@FACIALESTHETICS.ORG

FACEBOOK: FACEBOOK.COM/FACIALESTHETICS



SignUp

NAME _____ TITLE _____ AGD# _____

ADDRESS _____ CITY _____ STATE _____ ZIP _____

E-MAIL _____ DENTAL LICENSE # _____ STATE _____

PHONE _____ MOBILE _____

DATES ATTENDING FRONTLINE TMJ AND FACIAL PAIN COURSE _____

DATES ATTENDING BOTOX® AND DERMAL FILLER TRAINING COURSE _____

HOW DID YOU HEAR ABOUT THIS COURSE? _____

PAYMENT IN THE AMOUNT OF _____ TO BE PAID BY _____

VISA MASTERCARD DISCOVER AMERICAN EXPRESS

CARD NUMBER _____ EXP. DATE _____ CVV* CODE _____

Submit

SEND IN BY JULY 1ST & SAVE UP TO \$1,000!

FAX: 216.395.0110

EMAIL: SALES@FACIALESTHETICS.ORG

CALL: 1.800.952.0521 TO REGISTER

HURRY!
Courses Sell
Out Quickly

TERMS & CONDITIONS

Model Patients: It is recommended that each participant brings a model patient to treat and will need to purchase one vial of Botox® and one syringe of dermal filler material for the appropriate course from the course sponsors. Additional vials and syringes will be available for purchase at the course if participants would like additional practice.

Cancellation Policy: Fully refundable no later than 5pm same date one month before course minus \$775 handling fee. No refunds after same date one month before course. We reserve the right to cancel a course and cannot be responsible for hotel deposits or non-refundable airline tickets or any other associated fees. We take no responsibility regarding state board requirements. Participants are responsible for determining whether they are able to perform these procedures. Please refer to our website for complete policies.

California: CA dentists can now place Botox/Dermal Fillers as defined by the CA B. & P. Code section 1625. The American Academy of Facial Esthetics is a CE register provider #5032 by the Dental Board of California.

NJ & GA: 21 Hour AAFE Board Approved Courses in NJ and GA additional \$300 tuition.

The logo consists of a thick, dark brown rope forming a rectangular border with rounded corners. Inside this border is a light brown oval with a thin white outline. The text "GLOBAL MINI IMPLANTS" is centered within the oval in a bold, black, sans-serif font. The rope has a detailed braided texture and ends in frayed, knotted tips at the top and bottom.

GLOBAL MINI IMPLANTS

One-on-One Private Implant Dentistry Mentorship



The future of dentistry is in your hands!
Make headway with Implant dentistry...

63 CE





The One-on-One Mentorship™ Training in Implant Dentistry

The One-on-One Mentorship™ Program

One-on-One Dental Implant training program is design for clinicians with a minimal exposure and interested in advancing in the field of implant dentistry. The One-on-One mentorship program offers a team of qualified faculties for you to choose from. Along with the private mentor, the participating clinician will also have access to innovated lectures given by our GDIA directors and special guest lecturers throughout the year. This private mentor program training consists of 9 Modules and participants will receive 63 CE units from the California Dental Board at time of completion.

Detailed course description [9 full days of training]:

[1-2 Modules] All day lectures

[3-8 Modules] Total of 6 full-days of clinical case mentoring on: x-ray, treatment planning, case selection and hands-on live patient surgery.

[9 Modules] Lecture: "Incorporating dental implants to your everyday practice" all office staffs welcome!

**Participants of One-on-One Mentorship program are encouraged to charge patients for dental implants placed.

Benefits of Participants

- 1) Certificate of Completion from GDIA
- 2) Program Handbook & Study Guide
- 3) Textbook:
 - Contemporary Implant Dentistry 3rd Ed. by Carl E. Mish (a \$187 value)
 - Dental Office Medical Emergencies 4th Ed. by Lexi-Comp (a \$67 value)
- 4) One year membership for International Congress of Oral Implantologists (ICOI - a \$350 value)
- 5) One year membership for GDIA (a \$295 value)

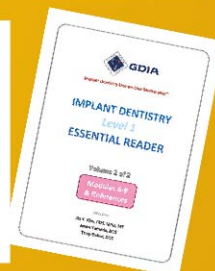
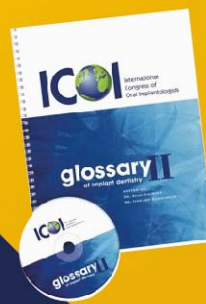
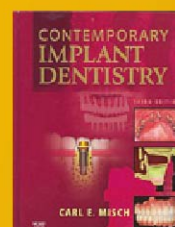
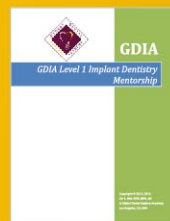

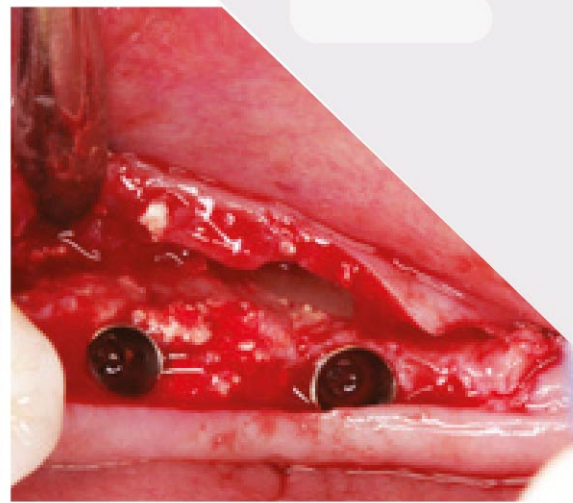

The One-on-One Mentorship™ Program

This "One-on-One" advanced on-site implant training program offers 64 CE units from the California Dental Board. "One-on-One" training program is integrated with didactic, clinical observation, and hands-on surgery. This program consists of 9 days of hands-on implant training, where an on-site qualified GDIA mentor will guide and supervise live-implant surgery as needed. In addition, the participating office staffs will enhance knowledge in patient care implant procedure and implant equipment set-up and handling, giving you the essential skills and knowledge for a successful future in implant dentistry!

Course Outline

Module 1 & 2	2 full day sessions of didactic course
Module 3 - 8	6 full days of clinical case mentoring, including hands-on, live patient care (surgery and restorative sessions) with the GDIA Mentor
Module 9	1 day team session "incorporating dental implants to everyday practice"

The Mentors of GDIA



Nick Bautista, DDS



Cary D. Brown, DDS



Diaa Samir Fahmy, DDS



David Farivar, DMD



Rene Ghotanian, DDS



Arash Hakhamian, DDS



Khai M. Ma, DDS



Malek Mansour, DDS,
MAGD, PhD



Amik Maytesyan, DDS



Alex L. Nguyen, DDS



Charles C. Park, DDS



W. Eric Park, DDS



Vinod Rana, DDS



Saied Razi, DDS,
PhD, CDT



Sanjeev Sharma, DDS



Roger D. Sohn, DDS



Cameron Torabi, DDS



Vincent Wang, DDS, MS



The Directors of GDIA



Jin Y. Kim, DDS, MPH,
MS, FACD



Jason M. Yamada, DDS,
MS



Tony Daher, DDS,
MSED, FACP



Please contact
GDIA at
T. 323-617-4141
or send us the registration
form via e-mail or fax:

Tuition: \$19,000 (Member) / \$25,000 (Non-member)
CE Credit: 63 CEU

*Refunds are granted only if a written cancellation notification is received at least 21 days before the course. 50% of the tuition minus processing fee will be refunded if cancellation occurs within 14 days before this course. No refund is granted afterwards. A \$75 fee is withheld for processing. For additional registrations, xerox and send.

E-mail:
info@GlobalImplantTraining.com
Fax:
323-617-4145



Live-Patient Surgery Training Course in Tijuana, Mexico

Mark Your Dates Now!

Friday Apr 26, 2013 - Monday Apr 29, 2013
Friday May 24, 2013 - Monday May 27, 2013
Friday Aug 2, 2013 - Monday Aug 5, 2013
Friday Oct 18, 2013 - Monday Oct 21, 2013

14 CE

Course Description

The 'Hands-On Live Patient Surgery' course is an advance session that will cover Maxillary Sinus Augmentation, Guided Bone Regeneration (GBR), and Soft Tissues procedures. This program is open to clinicians with previous exposure to implant dentistry. Participants will receive **14 CE Units** from the California Dental Board at time of completion. All hands-on cases are selected and pre-screened by GDIA faculty members before date of surgery. All surgical materials and instruments will be provided. Each participant is expected to see as many patients in the time allocated. This course will be held in Tijuana, Mexico and requires 3 nights stay. Participants are responsible for check-in at San Diego and transportation from San Diego to Tijuana will be provided. Lodging and meals will be provided in a safe and comfortable hotel facility.



Course Schedule

Day 1 Friday

- 5:00PM Meet at San Diego International Airport.
Travel across the border to Tijuana via transportation provided by GDIA
- 7:00PM Check-in at hotel, and orientation begins after dinner

Day 2 Saturday

- 7:00AM - 8:00AM Breakfast
- 8:00AM - 9:00AM Introduction : Surgery Planning
- 9:00AM - 12:00AM Surgery
- 12:00PM - 1:00PM Lunch
- 1:00PM - 5:00PM Surgery
- 5:00PM - 6:00PM Back to hotel
- 6:00PM - 8:00PM Dinner & Surgery case review

Day 3 Sunday

- 7:00AM - 8:00AM Breakfast
- 8:00AM - 9:00AM Introduction : Surgery Planning
- 9:00AM - 12:00AM Surgery
- 12:00PM - 1:00PM Lunch
- 1:00PM - 5:00PM Surgery
- 5:00PM - 6:00PM Back to hotel
- 6:00PM - 8:00PM Dinner & Surgery case review

Day 4 Monday

- 7:00AM - 8:00AM Breakfast
- 8:00AM - 9:00AM Introduction : Surgery Planning
- 9:00AM - 12:00AM Surgery
- 12:00PM - 1:00PM Lunch
- 1:00PM - 4:00PM Surgery
- 4:00PM - 5:00PM Back to hotel
- 5:00PM - 7:00PM Dinner & Surgery case review
- 7:00PM - 9:30PM Back at San Diego International Airport



San Diego
International Airport

Instructors



Jin Y. Kim, DDS, MPH, MS, FACD
GDIA Director



W. Eric Park, DDS
GDIA Mentor



Cameron Torabi, DDS
GDIA Mentor



Charles C. Park, DDS
GDIA Mentor

Registration form

COURSE	TUITION		QTY.	SUBTOTAL
	Member	Non-Member		
One-On-One Mentorship	\$19,000	\$25,000		
Live-Patient Surgery Training Course in Tijuana Mexico	\$8,500	\$10,500		
GDIA Symposium	\$395	\$695		
GDIA Pre-Symposium	\$1,800	\$1,800		
Annual GDIA Membership	\$295			

Grand Total: _____

Registration Information

Name: _____
 License No: _____
 Address: _____
 City: _____ State: _____ Zip Code: _____
 Phone: _____ Cellular Phone: _____
 Fax: _____ E-mail: _____
 Specialty: _____ Current Implant System: _____

Method of Payment

Please make check payable to Global Dental Implant Academy [GDIA] and mail to:



GLOBAL DENTAL IMPLANT ACADEMY

5455 Wilshire Blvd Ste. 950, Los Angeles, CA 90036
 Office: (323) 617-4141 Fax: (323) 617-4145

Card Type: ___ VISA ___ MASTER ___ AMEX **Total Credit Change: \$**_____

Credit Card No.: _____

Exp. Date : _____ Billing Zip Code : _____

Signature : _____ Date : _____

*Refunds are granted only if a written cancellation notification is received at least 21 days before the course. 50% of the tuition minus processing fee will be refunded if cancellation occurs within 14 days before this course. No refund is granted afterwards. A \$75 fee is withheld for processing. For additional registrations, xerox and send.

The 4th DENTIS Global Implant Symposium

Organized by  GDIA

Save the Date!!!

September 14 & 15, 2013 (Saturday & Sunday)



“Seeking Realistic Solutions, Together...”

at Millenium Biltmore Hotel

506 S. Grand Ave. Los Angeles, CA 90071

Pre-Symposium Session

September 11 & 12, 2013 (Wed & Thu)

2-days Intensive Hands-on Course :

Hard Tissue Augmentation using Piezoelectric Bone Surgery

Instructor : **Professor D.S. Sohn, DDS, MSD, PhD**

Chair of OMFS at Catholic University Daegu, Korea

Former President of World Academy of Ultrasonic Piezoelectric Bone Surgery(WAUPS)

Former President of ICOI-Korea

Post-Symposium Workshop

September 15, 2013 Sun afternoon

Solutions to Achieve

the Implant Dream Team



MAIN PODIUM SPEAKERS TO INCLUDE :

CHARLES GOODACRE, DDS
TONY DAHER, DDS, MSED
JASON YAMADA, DDS, MS
JIN Y KIM, DDS, MPH, MS, FACD
JOSEPH CHOUKROUN, MD
ALDO VICARI, DDS
ROMAN SMUCLER, MD, DDS, PHD
MOHAMMAD KETABI, DDS
ALEX CHUNG, DDS
CARY BROWN, DDS
CAMERON TORABI, DDS
D.S. SOHN, DDS, MSD, PHD
AND MANY MORE...

www.GlobalImplantTraining.com

More information please contact us at (323) 617-4141