



# **PINHOLE SURGICAL TECHNIQUE**

# Skyrocket Your Practice Revenue

**Chao PINHOLE SURGICAL TECHNIQUE™® (PST™®) \* \*\***

*Incision-Free, Suture-Free, Graft-Free*



- **Seen by Tens of Millions of Viewers**

- On ABC stations in N.Y., S.F. and L.A.
- On the nationally syndicated Dr. Steve Show
- Altogether at least 35 TV stations

- **Viewers are looking for doctors trained in the PST.**

- **Be the doctor they are looking for!**

- **REGISTER NOW and SKYROCKET YOUR PRACTICE!**

**Periodontists who recommend the seminar:**

Joel Henriod, D.D.S., CA.; Sabaratnam Vignarajah, D.M.D., Antigua;  
Ziv Simon, D.D.S., CA.; Alice Moran, D.M.D., CA.;  
Andrew Pounds, D.M.D., CA.; Rudy Gamarnik, D.D.S., CA.;  
Nick Bauman, D.M.D., KY.; John Hudon, D.M.D., AL.;  
Roger Craddock, D.D.S., TN.; Kevin O'Shea, D.D.S., CA.;  
John Elliott, D.D.S., CA.; Paul Chu, D.D.S., CA.;  
Raymon Kenzik, D.D.S., FL.; Ahmad Eslami, D.M.D., WI.

**General Dentists who recommend the seminar:**

Thomas Hirsch, D.D.S., CA.; Craig Newman, D.D.S., Australia;  
Cedric Coucke, D.D.S., Dubai; Jordi Olive, D.M.D., Spain;  
Bruce Fine, D.D.S., NJ; Philip Goduco, D.D.S., IL.;  
Douglas Schulz, D.D.S., KS.; Christopher Bowman, D.D.S., NC.;  
Michael Higashi, D.D.S., WA.; Larry Wheeler, D.D.S., AZ.;  
Robert Weintraub, D.M.D., NJ; Edward Ines, D.D.S., CA.;  
Wellington Eng, D.D.S., CA.; David Roholt, D.D.S., CA.

**[www.PinholeSurgicalTechnique.com](http://www.PinholeSurgicalTechnique.com)**

**(Chao J. Int J Periodontics Restorative Dent 2012; 32: 521-531.)**

**Patented by John Chao, D.D.S.**

**Call (888) 705-1390**

Friday - Saturday  
Friday - Saturday  
Friday - Saturday  
Friday - Saturday

January 10-11, 2014  
February 7-8, 2014  
March 7-8, 2014  
April 4-5, 2014 (No Early Bird Reg.)

**FULL**

7:00 am - 5:00 pm  
7:00 am - 5:00 pm  
7:00 am - 5:00 pm  
7:00 am - 5:00 pm

**Course Fee: \$5,000 • 14 CE Units for California Licensees**

**Early Bird Registration: \$4,500 if registered 30 days prior to course date**

**Hands-on Porcine Workshop with Live Surgeries and 24 hr. Post-ops**

**Register Now! (888) 705-1390**

**Course Fee Subject To Change Without Notice**

**100 S. First Street, Alhambra, CA 91801 (Los Angeles)**

**\*Method Patent No. US 8,202,092 B2 \*\*Instrument Patent No. US 8,007,278 B2**



The logo consists of a thick, dark brown rope forming a rectangular border with rounded corners. At the top center, the rope is knotted. Inside this border is a large, horizontal, light yellow oval with a thin white outline. The text "BURBANK DENTAL LABORATORY" is written in a bold, black, sans-serif font across the center of the oval.

**BURBANK DENTAL LABORATORY**



# KEY Dental Education Opportunities 2014

Advanced Technology Center for Education

**K** KNOWLEDGE

**E** EMPOWERS

**Y** YOU



877-883-2022

**david HORN BROOK**  
Over The Shoulder Hands-On  
&  
Seminar Programs  
Cosmetics • Occlusion  
Hot Topics



*Dr. David Hornbrook*

*Dr. Mark Montgomery*



*Dr. Edward McLaren*



**Bonded Functional Esthetic  
Prototype and Preparations  
For Anterior Porcelain Veneers**

**Or**

**Photography Seminars  
&  
Hands-On Workshops**

*Dr. James Kohner*



**Enhancing Your  
Restorative Results with  
Crown Lengthening Surgery**

## 2014 Hot Topics In Esthetics Update

**David Hornbrook**  
**Sharing The Latest Concepts**







david HORN BROOK

For the past decade, the search for invisible, beautiful dentistry has been the goal of both the clinician and the manufacturers. Coupled with the public's quest for ideal aesthetics and a youthful, white smile, as the journey continues, it has also become more difficult. More difficult because our patients are more demanding for perfection today than ever before and more confusing because of the vast array of new materials and options available to provide this care.

**Dr. David Hornbrook**

## For A 2-day "Over-the-Shoulder" Live Patient Demonstration Program

**Participants will observe as Dr. Hornbrook:**

Designs • Prepares • Provisionalizes • "Bonds" a Veneer Smile Design Case

**March 28th-29th or September 27th-28th**

8 am - 4:30 pm • Burbank, CA • 16 CE • Tuition \$ 1495

(Includes Breakfast Lunch and Cocktail Hour)

### You will learn:

- Understanding the importance of occlusion when designing the smile
- Systematic advanced smile design, including utilizing a soft-tissue laser to alter gingival contours
- Step-by-step veneer and anterior crown preparation including when and how to utilize the "prepless and minimal prep" veneer
- Step-by-step, predictable Veneer provisionalization using the
- Shrink-to-Fit" technique
- Aesthetic material update and review including dentinal adhesion, cementation options, & ceramic systems ideal to maximize aesthetics

## Occlusion Unplugged 2 Day Hands-On / Over The Shoulder

**Dr. David Hornbrook & Dr. Mark Montgomery**

**July 18-19, 2014 or February 20-21, 2015**

8 am - 4:30 pm • Burbank, CA • 16 CE • Tuition \$ 1695

(Includes Breakfast Lunch and Cocktail Hour)



### You will learn:

- How to take the correct bite
- Equilibration: "how and when"

**Dr. Mark Montgomery** • Determine the cause of wear and attrition  
• The importance of Lab Communication

- How to implement these principles into your practice NOW.
- Use of advanced technologies to enhance long term success
- Dental Materials Review, incl. ceramics, adhesion and bonding
- Understand the science behind tooth contacts and muscle harmony
- How to make a face bow registration for stable function and predictable results
- Learn what is normal, stable and beautiful: parameters of diagnosis and design. Tooth Anatomy, Smile Design, Skeletal Condition, Vertical Dimension, Functional Physiology.
- How to perform a complete examination and diagnosis in a hands-on clinical exercise utilizing several diagnostic recording and evaluation tools.

### Hands-On Workshops Include:

- Face Bow Records for mounting a case • Reviewing cases: photos & models of each participant.
- Taking bite records after orthotic wear at the correct vertical dimension

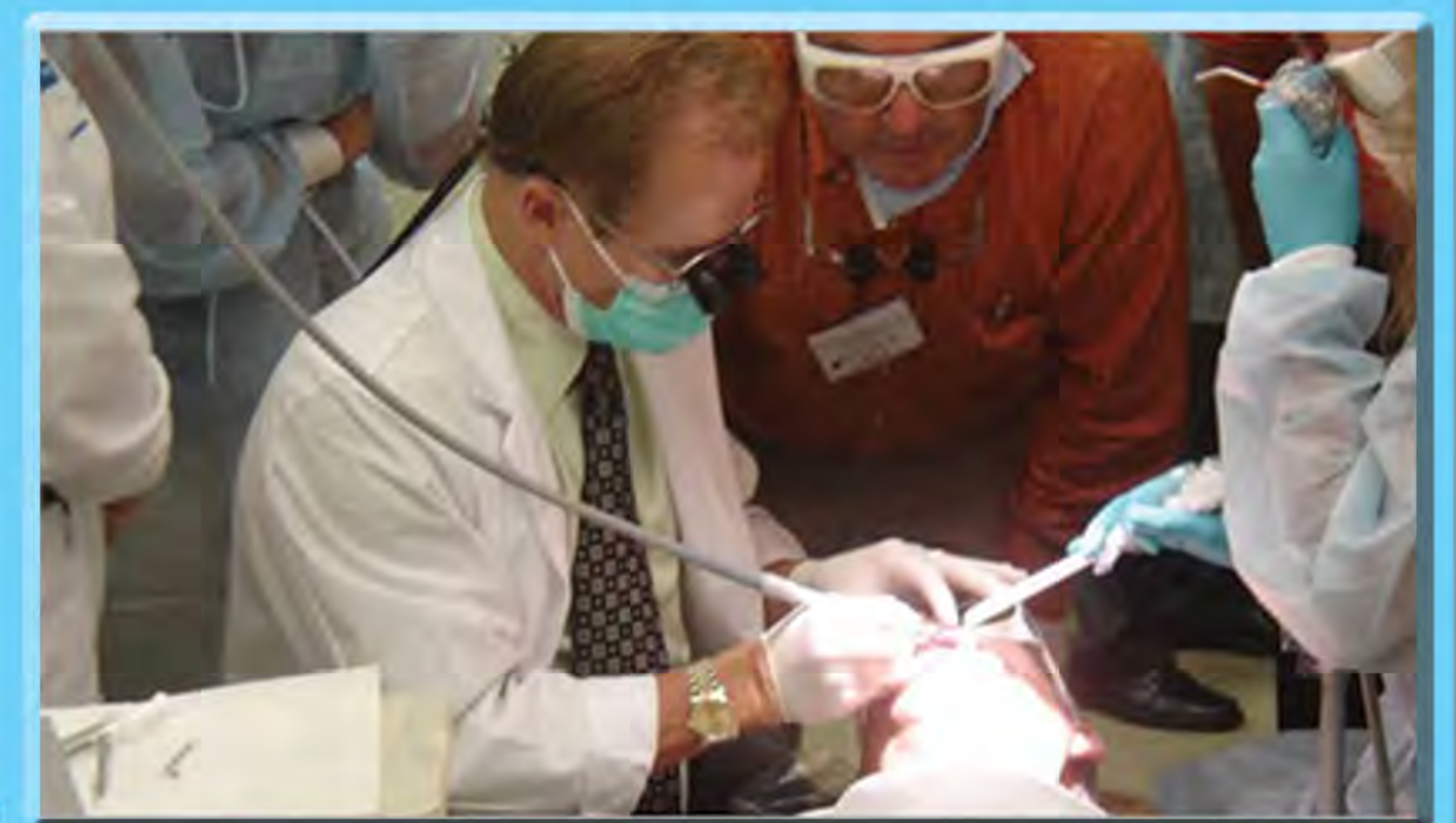



*Dr. Edward McLaren*



## Current Ceramic & Adhesive Update

Plus: Elements of Smile Analysis and Digital Design

**Tuesday, June 3, 2014**

• 5:30pm - 9:30pm • 3 CE Credits • Tuition: \$199

## Bonded Functional Esthetic Prototype and Preparations For Anterior Porcelain Veneers

**Friday, August 22nd, 2014**

• 9am - 5pm • 7 CE Credits • Tuition: \$ 695

## 3 Separate Programs

## 1 Day Photoshop & Tx Planning - Bring Case

**Friday, October 17th, 2014**

• 9am - 5pm • 7 CE Credits • Hands-On • Tuition: \$ 725

## Accelerate Your Practice • Sandy Pardue

**Friday, June 27th**

9am - 5pm • 7 CE • Tuition \$399

*Sandy Pardue*



### Learning Outcomes:

- Understand objections & have the tools to help overcome them
- Have more control over practice production and collections
- Recognize missed opportunities within their own four walls

### This course will teach:

- Reactivation Project- get the "gold" out of your files
- Tools to increase new patients without additional marketing
- Unique financial options that will increase case acceptance

This lecture is recommended for doctor and all members of the team

## Enhancing Your Restorative Results With Crown Lengthening Surgery

*Dr. James Kohner*



**Friday, March 21, 2014**

• 9am - 5pm • \$649 • 7 CE Credits • Hands-On •

- Planning esthetic restorations in the anterior when facing uneven tissue, or a "Gummy Smile? - Evidence Based solutions
- Confirm that you are current in your treatment planning choices.
- In-depth concepts & practical applications for Clinical Crown Lengthening
- learn how to enhance predictability for your restorations and impressions.
- Practice these procedures on pig jaws & anatomical models.
- Techniques are discussed for both Functional & Esthetic Crown Lengthening.

*Dr. John Sorensen*



**Date TBA**

## All On 4 Continuum By: Dr. John Sorensen

**Date & Tuition TBA • Estimate 28 CE Credits**

- Day 1 Lecture & Clinical - patient workup for impressions, treatment planning, prosthesis design. Hands-on exercise of conversion of the prosthesis.
- Day 2 Lecture - Clinical- surgery with extractions, implant placement, prosthodontic conversion of prosthesis, laboratory processing, delivery of temporary screw-retained prosthesis.
- Day 3 Lecture & Clinical- impressions of implants, jaw relations, prosthesis design,
- Day 4 Lecture - delivery, prosthesis design, maintenance and trouble shooting.



# 2014 Hot Topics In Esthetics Update



## David Hornbrook Sharing The Latest Concepts



**Friday, May 30, 2014**

• 9:00am - 5:00pm • 7 CE Credits • Tuition: \$249

For the past decade, the search for invisible, beautiful dentistry has been the goal of both the clinician and the manufacturers. Coupled with the public's quest for ideal aesthetics and a youthful, white smile, as the journey continues, it has also become more difficult. More difficult because our patients are more demanding for perfection today than ever before and more confusing because of the vast array of new materials and options available to provide this care.

The astute clinician, if he or she desires not only to provide beautiful aesthetics, but also for these aesthetics to continue to function long term, must be willing to take the steps necessary to truly understand the advantages, disadvantages, indications, and contraindications of these new materials. Without this knowledge, the quality of care delivered will be compromised.

Join Dr. David Hornbrook as he explores our options for aesthetic, metal-free dentistry for our patients in applications including smile design, posterior restorative, bridge applications, and full mouth rehabilitation. Discussion will include updates of dentin adhesion, ideal cementation of the new materials using the new resin cements, and addressing the role function plays in our decision making. This truly is the "Platinum Age" of dentistry and the potential for what we can offer to our patients, both aesthetically and functionally, is more exciting and rewarding than ever before.

- Objectives and subjects covered will include:
- Understanding the advantages of the new ceramics ideal for smile designs
- The use of lasers to enhance the Aesthetic result, including "Closed-Flap" osseous crown lengthening
- Deciphering what, when, and how the "Prepress" veneer case can be successful
- Learning how to predictably choose the correct cements for different materials that enhance aesthetics and long term success
- Understanding how we can truly be metal-free, even with posterior bridges
- Eliminating the need for traditional core build-ups in the posterior when using "bonded"
- And much, much more

For Complete Information Call 877-883-2022 or Visit [WWW.atcCourses.com](http://WWW.atcCourses.com)

Sponsored By:



**SEATING IS LIMITED**

**REGISTER TODAY 877.883.2022**



Approved PACE Program Provider FAGD/MAGD. Credit approval does not imply acceptance by a state or provincial board of dentistry or AGD endorsement. 10/01/2011 to 09/30/2015  
Cancellations must be received in writing via email at [info@atccourses.com](mailto:info@atccourses.com)  
A full refund will be given if cancelled

72 hours prior to the course.



The logo features the text "AAFE" in a bold, black, sans-serif font, centered within a yellow oval. This oval is surrounded by a thick, yellow rope border that forms a rectangular frame with rounded corners. The rope has a detailed braided texture and ends in small tassels at the top and bottom. The entire design is set against a solid brown background.

**AAFE**



# AAFE

AMERICAN ACADEMY  
OF FACIAL ESTHETICS

2014  
FEATURED  
COURSES

## Frontline TMJ, Headache, and Orofacial Pain Therapy

### ONE ON ONE MENTORED LIVE PATIENT TRAINING COURSE

Many of your friends, family, and patients suffer from some form of headaches, migraines, stress, occlusion, and TMJ. This course is the missing link that will teach you how to comprehensively and systematically evaluate, diagnose, and treat those who suffer from TMJ syndrome, headaches, and myofascial pain.

## Botulinum Toxin (Botox®) Training for Every Practice

### THE BEST COMPREHENSIVE LIVE PATIENT TRAINING AVAILABLE

The use of Botox in dentistry has been around for over 20 years in the treatment of TMD and myofascial pain and is well known for its esthetic uses in the oral and maxillofacial areas. Nearly everyone knows the benefits of Botox – it is about time your office offers these highly desired patient services – your office team will want them too!

## Upcoming Course Dates

FEB 13 / COLUMBUS	MAR 20 / NEW YORK (LEVELS I, II)
FEB 27 / NEW JERSEY*	MAR 26 / ATLANTA/HINMAN
FEB 27 / SEATTLE	APR 3 / SAN FRANCISCO
MAR 13 / DALLAS	APR 3 / DENVER

## Upcoming Course Dates

FEB 14 / COLUMBUS (LEVELS I, II)	MAR 14 / DALLAS
FEB 28 / NEW JERSEY*	MAR 21 / NEW YORK (LEVELS I, II, III)
FEB 28 / SEATTLE	MAR 27 / ATLANTA/HINMAN
FEB 28 / HONOLULU	APR 4 / SAN FRANCISCO (LEVELS I, II)
MAR 5 / VALLEY FORGE	APR 4 / DENVER
MAR 14 / LOUISVILLE (W/ KYDA)	APR 11 / MILWAUKEE
*21 HOUR NJ BOARD APPROVED COURSE	APR 11 / ORANGE COUNTY

### TUITION: SIGN UP BY MARCH 1<sup>ST</sup> & SAVE MORE!

Tuition for Any One Day .....	\$1797*
Tuition for Any Two Days .....	\$3497 \$2997*
Tuition for All Three Days .....	\$5497 \$4497*

\* GA & NJ registrations require 21 hours. Please call for pricing.

**Non-AAFE Members:** Team members add \$395 / day.

**AAFE Members:** Receive the tuition discount and bring a team member for free! Additional team members \$395/day.

**Save Over \$3000 with the AAFE Course Bundle!** Sign up for all three days, AAFE membership, and bring two team members for FREE! All for only \$4797

**AACD / AGD Members** - Call for your special discounts.

## HOW ARE WE DIFFERENT?

The American Academy of Facial Esthetics (AAFE) is the premier live patient training organization for Botox and dermal fillers for dental esthetic and pain therapeutic uses in the oral and maxillofacial areas. The AAFE provides the most comprehensive training to achieve the best esthetic and therapeutic outcomes within the scope of state dental practice acts. Our outstanding post-course support will ensure successful procedure integration into your practice and is only available through the AAFE.



CALL: 800.952.0521 | EMAIL: SALES@FACIALESTHETICS.ORG | FAX: 216.395.0110



## DERMAL FILLER TRAINING FOR EVERY PRACTICE

### THE BEST COMPREHENSIVE LIVE PATIENT TRAINING AVAILABLE

Dermal fillers are used to correct soft tissue volume deficiencies in the oral and peri-oral areas and are now considered essential to every anterior dentistry case. The course objective is to enable dental professionals to offer practical concepts, techniques and new dental services, and be proficient with the materials, techniques, and instrumentation of dermal filler treatment.

## **NEW!** Frontline Dental Sleep Medicine, Bruxism Therapy and Medical Insurance for Every Practice

### THE BEST COMPREHENSIVE LIVE PATIENT TRAINING AVAILABLE

In this hands-on course, you will learn the bottom line about frontline dental sleep medicine, obstructive sleep apnea and bruxism treatment and the successful billing of medical insurance in the dental office. These topics are among the most confusing areas in dentistry. This course will explain how to successfully incorporate these areas into your office in a step by step easy to understand way as only the American Academy of Facial Esthetics (AAFE) and Dr. Louis Malcmacher can teach.

### Upcoming Course Dates

<b>FEB 15</b> / COLUMBUS (LEVELS I, II)	<b>MAR 15</b> / DALLAS
<b>MAR 1</b> / NEW JERSEY*	<b>MAR 22</b> / NEW YORK (LEVELS I, II, III)
<b>MAR 1</b> / SEATTLE	<b>MAR 28</b> / ATLANTA/HINMAN
<b>MAR 1</b> / HONOLULU	<b>APR 5</b> / SAN FRANCISCO (LEVELS I, II)
<b>MAR 6</b> / VALLEY FORGE	<b>APR 5</b> / DENVER
<b>MAR 15</b> / LOUISVILLE (W/ KYDA)	<b>APR 12</b> / MILWAUKEE
<small>*21 HOUR NJ BOARD APPROVED COURSE</small>	<b>APR 12</b> / ORANGE COUNTY

### Upcoming Course Dates

<b>MAR 12-13</b> / NEW YORK (LEVELS I, II, III)
<b>APRIL 3-4</b> / LOS ANGELES
<b>MAY 1-2</b> / NYC
<b>MAY 7-8</b> / ATLANTA

### EARN UP TO 24 PARTICIPATION CE CREDITS!

CE credit provided by Common Sense Dentistry which is designated as an approved PACE Program Provider by the Academy of General Dentistry. The formal continuing education programs of this program provider are accepted by the AGD for fellowship, mastership, and membership maintenance credit. Attendance in any of the courses in this brochure will provide 8 hours of participation credits per day and 24 hours total for all three days.

### FRONTLINE SLEEP MEDICINE TUITION

**Tuition for Two Days\***  
~~\$3047~~ \$2547

**Tuition for AAFE Members**  
\$2347 Plus One Free Team Member

**Non-AAFE Members**  
Team Members Add \$597/Day.

**AACD / AGD Members** - Call for your special discounts.

SyncUp

**FOLLOW, FRIEND & CONNECT!**



**TWITTER:** @FACIALESTHETICS



**EMAIL:** [FEEDBACK@FACIALESTHETICS.ORG](mailto:FEEDBACK@FACIALESTHETICS.ORG)



**FACEBOOK:** [FACEBOOK.COM/FACIALESTHETICS](https://www.facebook.com/FACIALESTHETICS)

**AAFE**

AMERICAN ACADEMY  
OF FACIAL ESTHETICS



A decorative border made of thick, yellow nautical rope with dark outlines, arranged in a rectangular shape with rounded corners. The rope has a detailed three-strand braid pattern. At the top center, the rope is knotted into a reef knot (square knot).

# **RUIZ DENTAL SEMINARS**





# LOS ANGELES INSTITUTE of Clinical Dentistry &

RUIZ DENTAL SEMINARS

## THE MOST PROGRESSIVE INSTITUTE IN DENTISTRY

Established 2005

*Learn Why So Many Dentists Are Choosing The  
LA Institute Over Dawson, Spears, Kois And Pankey!*

*“Excellent course, as good as the Frank Spears course I took  
at half the price and you simplify it a lot more.”*

*Dr. Jay Kansal, DMD, Atlanta, GA*

*“Absolutely the best course I've ever taken. Good Job! Thank you.  
And you could NOT DO BETTER in this course. This is it!”*

*Georgia Radfar, DDS, Kois Graduate Calabasas, CA*

*Learn Supra-gingival Minimally Invasive Restorative Dentistry...  
Onlays... Veneers, It Will Change Your Dental Life.*

Mechanically retained full crowns ruled dentistry for a century.  
this is a new century and full crowns are old news.  
learn from one of the leaders in this field how to succeed  
using supra-gingival minimally invasive onlays and veneers  
even in the most difficult cases.

---

*“Dr. Ruiz breaks down a complicated subject into real world dentistry,  
not pie-in-the-sky stuff. He presents things in a clear and concise manner.*

*I would recommend this course to anyone who wants to learn  
the skills necessary to do predictable Supra-gingival dentistry.”*

*Dr. Charles Scholler, Somis, CA*



# Easy, Predictable Porcelain Onlays, Full Crowns, etc. Using Supra-gingival Dentistry Principles

Two Day Course • 14 CE Hours



*"Since taking the Supra-gingival workshop, fixed prosthetics has truly become simplified and much more predictable than ever before... Preps, impressions and cementation are easier, cleaner and more predictable. If you are looking for a course that truly improves the way you do dentistry with the utmost efficiency. I cannot recommend any other course over Supra-gingival dentistry."*

**Dr. Ali Sheikholislam, Sacramento, CA**

*"Not only did the course meet my expectations, it was fun! I will not hesitate in taking another one of his seminars."*

**Claudia Navarro, DDS, Inglewood, CA**



In this practical workshop, Dr. Ruiz will first demonstrate on a live patient, a new paradigm in preparation and cementation for porcelain onlays. Dr. Ruiz will show step-by-step how using Supra-gingival dentistry techniques and understanding the specific characteristics of these new materials, dentistry can become easier and more predictable than ever. He will show step-by-step, the techniques and principles for tooth preparation, temporization and sensitive-free easily bonded cementation.

During the workshop, participants will perform many tooth preparations specific to Supra-gingival dentistry for non-metal onlays and full crowns in very realistic simulators. Using the techniques and information learned participants will also bond porcelain onlays using the techniques learned.

## Learning objectives for this live patient workshop:

- Understand the benefits of Supra-gingival dentistry by observing a live procedure and performing, onlay and crown preparations on a very realistic simulator.
- Understand and perform simple, predictable impression techniques.
- Learn how to choose the correct type of restorative material and translucency that will allow for Supra-gingival dentistry.
- Participants choose which bonding systems and cements are most esthetically appropriate to achieve good margin blending and allow for supra gingival dentistry.
- Understand and perform sensitive-free and easy cementation techniques specific to posterior onlays.
- Participants will learn and perform, margin elevation, and enamel preservation techniques.
- And much, much more...



### Schedule

March 14 - 15  
September 12 - 13

Los Angeles, CA  
Los Angeles, CA

**\$2,599 or \$2,399** for early registration  
(30 days prior to event - Payment options available)

Call **818-729-9121** to reserve your seat or visit **[www.RuizDentalSeminars.com](http://www.RuizDentalSeminars.com)**



# Predictable Success with Porcelain Veneers, PJC's & All Ceramic Crowns Using Supra-gingival Dentistry Principles

Three Day Course • Live Patient Demonstration & Workshop • 21 CE Hours

*"For the first time I feel confident about a veneer class. This hands-on course is a great workshop for anyone wanting to learn how to do veneers in their practice. Dr. Ruiz is exceptional, a phenomenal instructor/clinician, who explains everything very clearly."*

-Maya Zuniga DDS, Laredo, TX



## Easy, Predictable Porcelain Veneers, PJC's & All Ceramic Crowns

### Workshop Objectives:

- Understand how to record patients' unique esthetic perspective and goals and how to blend it with our own and perform a smile design.
- Prepare and cement several veneers using learned techniques.
- Understand how proper diagnosis and smile design dictates proper tooth preparation and restorative material selection.
- Learn and perform easy and predictable techniques for temporization.
- Adjust the occlusion after porcelain veneers or JVCs and their relationship with longevity.
- What restorative materials and porcelains to use for long term stability?
- What bonding systems and techniques will yield better longevity and low sensitivity?
- Step by step techniques and much, much more...



### Schedule

April 24 - 26

September 25 - 27

Los Angeles, CA

Los Angeles, CA

**\$3,190 or \$2,990** for early registration  
(payment options available)

## Team and Practice Building

### Assistant Boot Camp

Two Day Workshop for Assistants and Dentists • 14 CE Hours

Faculty: Dr. Patricia Ryan-Martin

Experience shows that a motivated and qualified dental assistant is very valuable to any dental practice and can increase productivity and the enjoyment of dentistry. In this highly practical workshop, your assistant will be educated and motivated.

### At the end of this workshop your assistant will:

- Learn how to make beautiful provisionals for veneers and onlays.
- Learn principles of communication and education to improve treatment acceptance.
- Learn specific techniques to assist for adhesive dentistry procedures.
- Learn specific techniques to assist for occlusal therapy and how to take occlusal records.
- And much more...



### Schedule

February 14-15 Los Angeles, CA

**\$699 or \$599** for early registration  
(30 days prior to event)



Call **818-729-9121** to reserve your seat or visit **[www.RuizDentalSeminars.com](http://www.RuizDentalSeminars.com)**



# Evidence Based Minimally Invasive Implant Dentistry



## Three Day Workshop • 21 CE Hours

*"Dr. Ruiz backs up everything with research and extensive experience. You have NO DOUBT that when he explains something; it is of the highest standard."*

**Victor Khatchaturian, DDS, Los Angeles, CA**

### Learning Objectives:

- 2010 provisions of the Academy of Osseointegration.
- How to choose between regular, narrow and mini-implants.
- Perform four simulated, yet realistic implant placements using correct surgical protocol.
- Perform four simplest and predictable restorative procedures!
- What x-rays and records are really necessary.
- When and how to use surgical templates.
- Simple surgical procedures to ensure safe and predictable results.
- When it's better to refer.
- Detailed equipment and supplies list will be provided for immediate implementation.
- Assistants are encouraged to attend to help implement systems.
- A system to keep implant parts costs down! Charge less to patients and have higher profits.

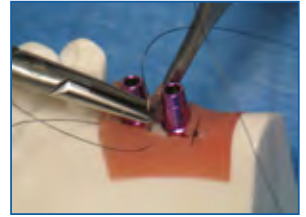

### Schedule

May 29 - 31  
October 23 - 25

**Los Angeles, CA**  
**Los Angeles, CA**

**\$3,490 or \$3,290** for early registration  
(30 days prior to event - Payment options available)

## Some Of Our Workshops Taught By Dr. Ruiz

### OCCLUSSION WORKSHOPS:



**ADVANCED  
OCCLUSAL  
THERAPY**



**RESTORING  
WORN  
DENTITION**

### SUPRA-GINGIVAL RESTORATIVE DENTISTRY WORKSHOPS:



**ANTERIOR  
VENEERS &  
PJC'S**



**POSTERIOR  
ONLAYS AND  
FULL CROWNS**



**DIRECT COMPOSITE,  
INCLUDING FULL  
MOUTH**

### TEAM WORKSHOPS:



**ASSISTANT  
BOOTCAMP**  
WITH  
**DR. PATRICIA RYAN-MARTIN**



**DENTO-FACIAL  
PHOTOGRAPHY**  
DR. AMIR ESFANDIARI

### IMPLANT WORKSHOPS:



**MINIMALLY  
INVASIVE IMPLANT  
DENTISTRY**



Call **818-729-9121** to reserve your seat or visit **[www.RuizDentalSeminars.com](http://www.RuizDentalSeminars.com)**



A decorative border made of thick, yellow, braided rope with dark outlines, forming a rectangular frame with rounded corners. The rope is knotted at the top center and bottom center.

# **XCEL SEMINARS**





# 7th Annual Comprehensive Dental Skills Series

Crowne Plaza San Jose/Silicon Valley

**Feb. 9, 2014: Enhance your Restorative Results with Crown Lengthening and Soft Tissue Grafting** *Dr. James Kohner*, a Periodontist for over 35 years and teacher for 20 years, is an expert in periodontal /restorative relationships

**March 2: Modern Ceramic Restorations—Work Smarter, not Harder** *Dr. Faroud Hakim* is Vice Chair of the Department of Restorative Dentistry at University of the Pacific and also maintains a private practice. He discusses complex rehabilitations to conservative single tooth restorations.

**March 16: Secrets of Pediatric Dentistry—What You Weren't Taught in Dental School!** *Dr. David Rothman* is a Diplomate of the American Board of Pediatric Dentistry, has completed an Anesthesiology Residency, lectures extensively and has been published in the Journal of the American Dental Association.

**April 27: OSHA, Infection Control & the CA Dental Practice Act** *Nancy Andrews, RDH*, has entertaining methods to help the dental team navigate the sea of state and federal regulations.

**July 13: Technological Advances in Endodontic Treatment** *Dr. Frank Cervone* is and endodontist in private practice and a Diplomate of the American Board of Endodontics. He has written papers and has lectured nationally and internationally on Endodontic Infections, Dental Trauma and Contemporary Endodontic Treatment

**Crowne Plaza S. Jose/Silicon Valley 777 Bellew Dr. Milpitas, CA 95035**  
Hotel is minutes from the 880, 680, 101 & 237 Fwys

**ALL COURSES ARE ON SUNDAYS & 7 CA & AGD CEs EACH \$175 EACH COURSE, OR ENTIRE 5 COURSE SERIES (35 CA & AGD CEs) FOR ONLY \$525**

**BONUS  
HANDS-ON  
COURSE:  
ONLY  
\$229**

**June 22, 2014: Hands-On Removable Prosthodontics and Denture Reline - Dr. Ian Shuman**

COURSE SERIES  
SPONSORED BY:





## COURSE TOPICS

**Crown Lengthening and Tissue Grafting:** *Crown Lengthening and soft tissue grafts are some of the most commonly required procedures to enhance restorative results, yet they are often underutilized. This course provides evidence based concepts and practical applications for both modalities and how they WILL enhance your restorative results. Crown lengthening concepts include:* How to handle uneven gingiva in the anterior region; ♦ Getting predictable impressions EVERY TIME; ♦ Preservation of esthetics in the final tissue contours; and ♦ Coordinating restorations with surgical interventions. Grafting concepts include: ♦ Having the gingiva stay in place by the margins of newly placed esthetic crowns ♦ How Gingival Grafts will create zones of attached gingiva providing a predictable way to stop recession from progressing ♦ How Connective Tissue Grafts can achieve root coverage in cases of severe recession, especially in the maxilla where esthetics are important.

**Modern Ceramic Restorations:** *With the explosion in ceramic material choices in today's indirect restorative arena, practitioners often find themselves puzzled about what type of crown to prescribe for a given indication. Special emphasis will be placed on strategies and techniques that lead to optimal outcomes with regards to quality, while increasing speed and productivity. Real strategies will be provided to the audience to maximize the efficiencies in their crown and bridge practice while delivering long lasting and beautiful restorations that increase patient satisfaction! The course aims to demystify the selection criteria. The audience will learn:* current ceramic classes ♦ selection rubric ♦ indications across anterior, posterior, single and multi-unit ♦ preparation design ♦ full-proof impression techniques ♦ cementation vs. bonding rationale ♦ modern supportive armamentarium and gadgetry

**Pediatric Dentistry for GPs:** *Are you overwhelmed with angst when you know children will be coming to your office? The presentation will address topics such as behavior management, anesthesia, sealants, esthetic restorative dentistry, pulp therapy and space maintenance generally without use of high tech and expensive gadgets. It will also include a segment on medical emergencies. Objectives include:* Understand and utilize esthetic and resin based materials in restorative techniques ♦ treatment plan and utilize appropriate dental materials for maintenance of a devitalized primary tooth and immature permanent tooth ♦ understand the importance and options for space maintenance in the primary and mixed dentition ♦ Identify medical and sedation emergencies in children ♦ Develop an appropriate emergency kit and emergency protocol ♦ Identify risk factors for pediatric patients based upon their unique anatomy, physiology and childhood diseases

**OSHA, Infection Control and CA DPA:** This course will not only entertain you and your staff but will enable attendees to meet license renewal requirements and state and federal requirements for OSHA Bloodborne Pathogen training, the California Dental Practice Act and Infection Control.

**Hands-on Removable Prosthodontics (an additional fee is required for this course):** *Like most dentists, you are probably doing less denture cases than you should be, because your confidence level is not high enough! Dr. Shuman will teach "how to simplify the process of denture fabrication". Topics to be covered include:* Case planning and selection ♦ Case preparation ♦ Instrumentation ♦ Relining ♦ Immediate denture duplication ♦ Custom Tray fabrication ♦ Impressions and tissue control ♦ Record base fabrication ♦ The use of baseplate wax ♦ Establishing vertical dimension ♦ Tooth selection ♦ Materials and much more!

**Current Scientific Evidence in Endo:** *This course is designed for the dental clinician who desires to stay at the forefront of the latest scientific advancements, endodontic techniques and schools of thought. Discussion will include:* NiTi metallurgy and irrigation technologies that are cutting edge and changing endodontics ♦ The Science & Physics of Instrumentation: Advances in metallurgy and file engineering that address cyclic fatigue and file separation. ♦ Efficiency with Fewer Files: Design enhancements that deliver consistent canal shapes in less time and with fewer instruments ♦ Energized Irrigation Protocols: New technologies and techniques for removing bacteria and the smear layer ♦ Obturation: State of the art, centrally condensed gutta-percha technologies vs. single-cone techniques.

TUITION	5 COURSE SERIES MEMBERSHIP	EACH INDIVIDUAL COURSE
More than 14 days before an event	Dentist: \$525 Staff: \$325 Add \$229 to attend the Hands-on	Dentist: \$175, Staff: \$145 \$329 for the Hands-on
Less than 14 days before an event	Dentist: \$545, Staff: \$345 Add \$249 to attend the Hands-on	Dentist: \$195 , Staff: \$165 \$349 for the Hands-on

Fees include continental breakfast, CE credits and free hotel parking. Registration is at 7:30am, the course is 8am-3:30pm. It is an extra \$20 fee for all onsite and walk-in registrations.

Last Name \_\_\_\_\_ First Name \_\_\_\_\_ Email \_\_\_\_\_ Phone \_\_\_\_\_  
Address \_\_\_\_\_ City \_\_\_\_\_ State \_\_\_\_\_ Zip \_\_\_\_\_

**Cancellation Policy:** Series registration is non-refundable. For individual courses, with written cancellation at least 14 days prior to a seminar, a refund will be issued less a \$50 cancellation fee. No refund or credit less than 14 days from an event.

Additional registrants \_\_\_\_\_ Course Dates: \_\_\_\_\_ Total Amount \_\_\_\_\_

**Register online at [www.xcelseminars.com](http://www.xcelseminars.com)**

Mail checks: Xcel Seminars, PO Box 441745, Aurora, CO 80044 • If you have any questions please call Erin at 310-663-4055 • Fax: (866) 332-5891

Although Xcel Seminars does have sponsorship relationships with dental manufacturers and suppliers,  
we are dedicated to providing only evidence-based information in our courses.



Approved PACE Program Provider FAGD/MAGD Credit Approval does not imply acceptance by a state or provincial board of dentistry or AGD endorsement. (10/01/11) to (09/30/2015) We are a California Board Approved provider, permit #4536, Valid until 7/31/15