

The logo consists of a thick, yellow rope with a black outline, forming a rectangular border with rounded corners. At the top center of the rope, there is a knot. Inside the rope border is a large, horizontal, yellow oval with a white outline. The text "WOOD & DELGADO" is centered within this oval in a bold, black, sans-serif font.

WOOD & DELGADO

WOOD & DELGADO

Attorneys at Law

The Authority in Dental Law

1 Park Plaza
Suite 1250
Irvine, CA 92614

1 Embarcadero Center
12th Floor
San Francisco, CA 94111

24739 Jefferson Avenue
Suite 105
Temecula, CA 92590

Proudly Present this Continuing Education Seminar on
Dental Practice Act/Practice Transition Issues

Featuring

**Patrick J. Wood,
Founding Partner of Wood & Delgado**

4 C.E. Units

Dental Practice Act: in depth study of the Dental Practice Act using real life cases, changes in existing law, application of existing law to everyday business transactions, employment law, HIPPA, compliance from a business standpoint, etc.

Practice Transition Issues: focus on Practice Sale Agreements, Associate Buy-ins, Partnership Agreements, Leases, Associate Agreements, Entity Formation and other relevant business documents associated with dental practice ownership.

"After hearing from countless dentists that they had never been given much information in a dental law class that actually kept them out of trouble, we designed this course to advise you from a lawyer's prospective on how to comply with the Dental Practice Act. The class is also designed to cover business and transition advice our clients find so helpful to their dental careers. I strongly recommend you enroll, it may be the most important CE class you attend this year."

- Pat

March 24, 2007
10:00a.m.-2:00p.m.
Mission Valley Marriot
8757 Rio San Diego Dr.
San Diego, CA 92108
lunch will be served

March 25, 2007
9:00a.m.-1:00p.m.
Sheraton Cerritos
12725 Center Court Dr.
Cerritos, CA 90703
continental breakfast

March 31, 2007
9:00a.m.-1:00p.m.
Warner Center Marriott
21850 Oxnard Street
Woodland Hills, CA 91367
continental breakfast

(800) 499-1474 / www.dentalattorneys.com

WOOD & DELGADO

Attorneys at Law



Patrick J. Wood is the founding member of the Wood & Delgado law firm and has been representing dentists for over 20 years. Mr. Wood received his B.A. degree from UCLA and his JD degree from Southwestern University. He was admitted to practice law in California in 1978 and has lectured extensively at dental conventions, dental societies and dental schools. Wood & Delgado negotiates over 200 dental office leases and is involved in over 150 dental practice sales each year, as well as defending dentists from Dental Board actions. The firm has represented over 3,000 dentists in business transactions since 1984 and has offices in Irvine, Temecula, and San Francisco, California.

Dental Practice Act/Practice Transition Issues 4 C.E. Units

Sponsored by:



PROFESSIONAL PRACTICE CAPITAL

Financing your professional future

800.456.2779 / www.ppcloan.com

Registration Form

*Dental Practice Act/
Practice Transition*

(Please Print in Capital Letters)

License No. _____

Name: _____
Last First M.I.

Address: _____ City: _____ State: _____ Zip: _____

Phone: _____ Fax: _____ E-Mail: _____

	Course Date	Tuition	
<input type="checkbox"/>	March 24, 2007 10:00a.m.-2:00p.m. Mission Valley Marriot 8757 Rio San Diego Dr. San Diego, CA 92108	\$109.00	Before 3/15/07
		\$119.00	On-Site or AFTER 3/15/07
<input type="checkbox"/>	March 25, 2007 9:00a.m.-1:00p.m. Sheraton Cerritos 12725 Center Court Dr. Cerritos, CA 90703	\$99.00	Before 3/15/07
		\$119.00	On-Site or AFTER 3/15/07
<input type="checkbox"/>	March 31, 2007 9:00a.m.-1:00p.m. Warner Center Marriott 21850 Oxnard Street Woodland Hills, CA 91367	\$99.00	Before 3/15/07
		\$119.00	On-Site or AFTER 3/15/07

Please fax registration to confidential
fax number (800) 511-2138

Registration and Payments are also accepted on-line
at <http://www.dentalattorneys.com>

Pay by Check or Credit Card Visa Mastercard

Card Number: _____

Card Holder Name: _____

Card Holder Signature: _____

Expiration Date: _____ 3 Digit Security Code: _____

Make checks payable to : Wood & Delgado

Mail registration with check to: 1 Park Plaza, Ste 1250, Irvine, CA 92614-8509



**SOUTHERN CALIFORNIA
ACADEMY OF GENERAL DENTISTRY**



Southern California Academy of General Dentistry

Presents SCAGD Fellowship Examination Review Course Course Objectives:

- To Assist AGD members as a review for the Fellowship written examination.
- To Provide general dentists with systematic review of the major components of clinical dentistry.

Description:

This review course is designed to provide significant insight into all phases of general dentistry (10 disciplines). It will help dentists to prepare for the AGD Fellowship examination. The course is a lecture and review by 2 different instructors over two 10 hr days (Saturday and Sunday). The format will follow the subject matter covered in the Fellowship examination. **SCAGD will provide review notes.** In addition, participants can purchase an AGD Fellowship exam study guide directly from the national AGD office.

Speakers:

Both speakers are experienced clinicians who have achieved distinguished Fellowship and Mastership Awards and have pursued board certification in general dentistry.



Washington University, St Louis,
Graduate. Fellowship and Mastership
In AGD. Board Certification with American
Board of General Dentistry. Private practice,
South Gate, CA

Chikka M. Raju, DMD.,MAGD.,ABGD



USC, graduate.
Fellowship & Mastership in AGD
Private practice, Alta Loma, CA.

Jeff Lloyd, DDS.,MAGD

CE credits:

20 AGD and California board approved credit hours from SCAGD. Those who have purchased the AGD study guide will get an additional 25 hours by submitting the answer sheet to the national AGD office (AGD members only).

Tuition:

\$400 for the 2-day course and SCAGD review notes, before deadline. Registration after that date is \$475. The fee includes continental breakfast, group lunch and beverages on both days.

Deadline for registration March 16, 2007

**Saturday and Sunday, March 24 and 25, 2007. 7:00 AM-----6:30 PM.
Embassy Suites Hotel-Anaheim South ,11767 Harbor Blvd.
Garden Grove, CA 92840. Telephone: 714-539-3300
For information and registration call SCAGD at 310-471-4916 / 800-762-2511**



The Exciting World of General Dentistry

3 Steps to Achieve Distinguished Fellowship in General Dentistry :

Fellowship Award

500 Hours of CE Credits in all disciplines of Dentistry

Take the Written Fellowship Exam at Any Time

(You don't have to wait 3 years to take your exam)

Join AGD and be a Member for 3 years

Current Review of General Dentistry and the AGD Fellowship Examination Review Schedule:

Saturday, March 24, 2007		Sunday, March 25, 2007	
7:00-7:30 AM	Registration	7:00-7:30 AM	Registration
7:30-12:30 AM	Oral Pathology Oral Surgery Oral Medicine	7:30-12:30 AM	Operative Dentistry. Fixed Prosthodontics. Removable prosthodontics
12:30-1:30 PM	Lunch		
		12:30-1:30 PM	Lunch
1:30-6:30 PM	Ortho / Pedo Oral Radiology & TMD Implant Basics	12:30-6:30 PM	Endodontics Periodontics Infection Control

Registration Form

(please print in capital letters)

License No: _____ AGD No: _____

Name: _____

First

M.I.

Last

Address: _____ City _____ ST. _____ ZIP _____

Phone No: _____ Fax No: _____ E- _____

Mail _____

Credit Card Visa/ Master card

No: _____ Exp _____ \$ _____

3-digit security code from the back of your card _____ Zip code of credit card statement _____

Deadline for Registration at \$400: March 16, 2007. Late Registration: \$475

Cancellation policy: Must be 7 days prior to the meeting for a credit towards a future meeting.

Make checks payable to SCAGD and Mail the forms to: **SCAGD c/o Dr.R.E. Garfield**

2720 Aqua Verde Circle, Los Angeles, CA 90077 - 1502

FAX 310-472-6729

DISCLAIMER:

This review course is not a guarantee for candidates to pass the fellowship examination. It is only to help candidates prepare for the exam.



Southern California Academy of General Dentistry

Presents

Everyday Oral Surgery for General Dentists

This Program is for General Dentists, Pediatric Dentists and Dental Assistants. AGD and California Board Approved 8 hours of CE units.

Sunday, March 11, 2007 8AM---5 PM (Reg-7:30 to 8 AM)

Embassy Suites Hotel-Anaheim South (Just south of Disneyland)
11767 Harbor Blvd., Garden Grove, CA 92840 Tel: 714 -539-3300

Speaker: Dennis-Duke Yamashita, DDS

Dennis (Duke) Yamashita, DDS, FACD, FICD is the director and chairman of oral & maxillofacial surgery at USC School of Dentistry and LA County/USC Medical Center; clinical professor of plastic & reconstructive surgery, USC School of Medicine; surgical consultant to several local hospitals and a member of the San Gabriel Valley Dental Society. He also conducts a private practice in Montebello, CA. In his busy professional career he has developed numerous surgical training courses, authored several scientific articles and received the *Faculty of the Year* award from Rancho Los Amigos Hospital. Currently, Dr. Yamashita is involved with a new and exciting, less invasive method for treating cleft lip and palate in infants called naso-alveolar moulding. Today we are fortunate to have Dr. Yamashita teach us the basics of everyday oral surgery principles and techniques that we can use right away in our clinical practices of general dentistry.

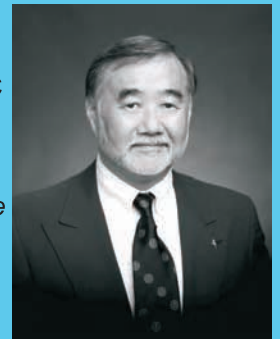

Sponsored by

CK Surgical Specialties

Today's Leader in Modern Oral Surgery Instruments



Phillips Accounting
(714) 667-2311



This great learning experience is only \$89 for member dentists and \$59 for dental assistants. For information and registration call SCAGD at
310- 471-4916 800-762-2511



The Exciting World of General Dentistry

Table Clinic Presentations

- **Simplified Mucosal Surgical Correction for the “Gummy” Smile**
Ari Rosenblatt, DDS & Ziv Simon, DDS. Beverly Hills. CA
- **Naso-Alveolar Moulding for Infants with Cleft lip and Cleft Palate**
John Groper, DDS & Simon Gamer, DDS, Beverly Hills, CA

Participants Will Learn the Following Clinical Techniques

(Some of which may have never been taught to you in dental school)

- Exodontia, root removal, alveolar contouring and suturing techniques.
- Surgical principles, flap design, case management and documentation.
- Management of bleeding and hemorrhage, pain, oral infections (I& D & Rx antibiotic therapies) and biphosphonate osteonecrosis issues.
- Identifying sharp mylo-hyoid ridges that limit lingual flange extension that is so necessary for mandibular overdenture stability.
- Apicoectomies and frenectomies.
- The surgical instruments you will need to do all of the above procedures.

Registration Form

(Please print in capital letters)

License No _____ AGD No. if a member: _____
 Name _____ DR/RDH/DA
 Address: _____ City: _____ ST _____ ZIP _____
 Phone No _____ Fax No: _____ E-Mail _____
 Credit Card Visa /MC No: _____ Exp _____ Amount _____
 3-digit security code from the back of your card _____ Zip code of credit card statement _____

Cancellation Policy: Must be 7 days prior to the meeting for a credit towards a future meeting.

Tuition: Due by March 5, 2007.

After due date

AGD Member \$89

\$99

Non-Member \$99

\$109

RDA/DA/RDH \$59

\$69

Full Lunch and Beverages Provided.

Veg / No n Veg

Free parking.

Make checks payable to SCAGD and Mail the forms to SCAGD c/o Dr. Robert Garfield, 2720, Aqua Verde Circle, Los Angeles, CA 90077 -1502, or Fax the completed form and your credit card information to 310 -472-6729



PUNJABI DENTAL SOCIETY



AN AWARD WINNER INTERNATIONAL ORGANIZATION
 PROMOTING EXCELLENCE IN DENTAL EDUCATION
 Over 1500 Members Strong

Presents

A Must attend seminar for you and your staff

**CALIFORNIA DENTAL PRACTICE ACT.
 INFECTION CONTROL & RISK MANAGEMENT**

BY

ATT. WOOD & DR. CHAO

On
FEB. 25TH, 2007 (Sunday) 9:00 am till 5:00 pm
(AGD & CA Board 7 hrs C.E. units)
 At

EMBASSY SUITES HOTEL
900 EAST BIRCH STREET, BREA CA 92821

(Please print in capital letters or attach your business card)

Name DR/RDH/RDA/DA _____ Lic no _____
 Circle one first middle initial Last

Address _____

city state zip
 Phone no Fax no e-mail

ARE YOU A PDS MEMBER YES NO Membership no _____

COMPLIMENTRY LUNCH & PARKING INCLUDED

REGISTRARION FEE	Before Feb 17th, 2007	After Feb. 18th, 2007
Non-members	\$ 89.00	\$ 99.00
Dentists Members	\$ 79.00	\$ 89.00
Non-members	\$ 69.00	\$ 79.00
Hygienist/R.D.A. Members	\$ 59.00	\$ 69.00

FOR REGISTRATION / MEMBERSHIP / STAFF DISCOUNT OVER THE PHONE PLEASE CALL

TOLL FREE 1-866-422-5573 (1-866-4-CALL-PDS) OR 909-933-9076

We accept Visa, Master card, American Express & Discover

VISIT US ON OUR WEB SITE: WWW.PDSOCIETY.COM TO DOWNLOAD MEMBERSHIP FORM

Dr. R. Salwan
 President

Make check payable to
PDS
1361 E. 4TH STREET ONTARIO, CA 91764

Dr. D.P. Singh Nagra
 Chairman

Att. Patrick J. Wood

Patrick J. Wood has been representing dentists for over twenty years in all of their business transactional needs. The law firm he founded, Wood & Delgado, handles dental practice sales, lease reviews, associateships, partnerships, Dental Board defense and related legal needs of dentists in California. He has extensive lecturing experience at dental societies, CDA conventions, Practice Valuation Study Group (a national dental practice broker coalition) and at California dental schools. He has also written many articles on the business side of dentistry, which articles appeared in such dental industry magazines as Dental Economics, Journal of California Dental Association, Journal of Colorado Dental Association, and Strategies for Success. He is a continuing education provider with the California Dental Board.

California Dental Practice Act & Risk Management

Topics to be included:

Practical application of the Dental Practice Act

Legal Agreements – Are you in violation?

Common Dental Board litigation – A Case study

Business issues related to the Dental Practice Act

Drugs – Proper versus improper prescription protocol

Dental Records – A dentist's ongoing liability

Marketing your dental Practice

Dental Procedures/Surgery – Duty to supervise licensed professionals

Other practical topics relating to the practice of dentistry

John Chao, D.D.S., F.A.G.D.

Infection Control

Dr. Chao is a graduate from USC School of Dentistry and Southwestern University School of Law. He is member of the CA Bar and the ABA. Dr. Chao is a Fellow of the Academy of General Dentistry. He has served on the CDA Council on Research and Development dealing primarily with regulatory agencies such as OSHA; has lectured extensively on CA Law and OSHA; and is on the Clinical Faculty of USC. Dr. Chao has been qualified as an expert witness in the field of TMD and general dentistry; has served as an independent medical examiner and Qualified Medical Examiner of the CA Dept. of Industrial Relations. He maintains a full-time general practice in Alhambra since 1979. He lectures from a wide perspective gained from active participation in many fields of dentistry.

This seminar will update you and your staff on OSHA Regulations. You will receive the framework upon which to build your understanding of dental regulations. You will come out of this seminar with new ideas to enhance your practice. Dr. Chao's courses draw many attendees who enjoy his humorous style.

The logo features a thick, yellow rope with a black outline, forming a rectangular border with rounded corners. At the top center, the rope is knotted. Inside this border is a yellow oval with a white outline. The text is centered within this oval in a bold, black, sans-serif font.

**SOUTHERN CALIFORNIA INSTITUTE FOR
ADVANCED RESTORATIVE DENTISTRY**

Southern California Institute for Advanced Restorative Dentistry

Presents

Excellence in Posterior Composites A Hands On Course

A Must Attend
HANDS ON Seminar
for every dentist

By
Dr Sid Razi DDS, MS, FAGD
Dr Saj Jivraj DDS, MSED

An Esthetic Dentistry
Continuum .
For details of future
Courses call
661-229-8298

ESTHETICS
PREDICTABLE CONTACTS
MINIMAL FINISHING
NO POST-OPERATIVE SENSITIVITY

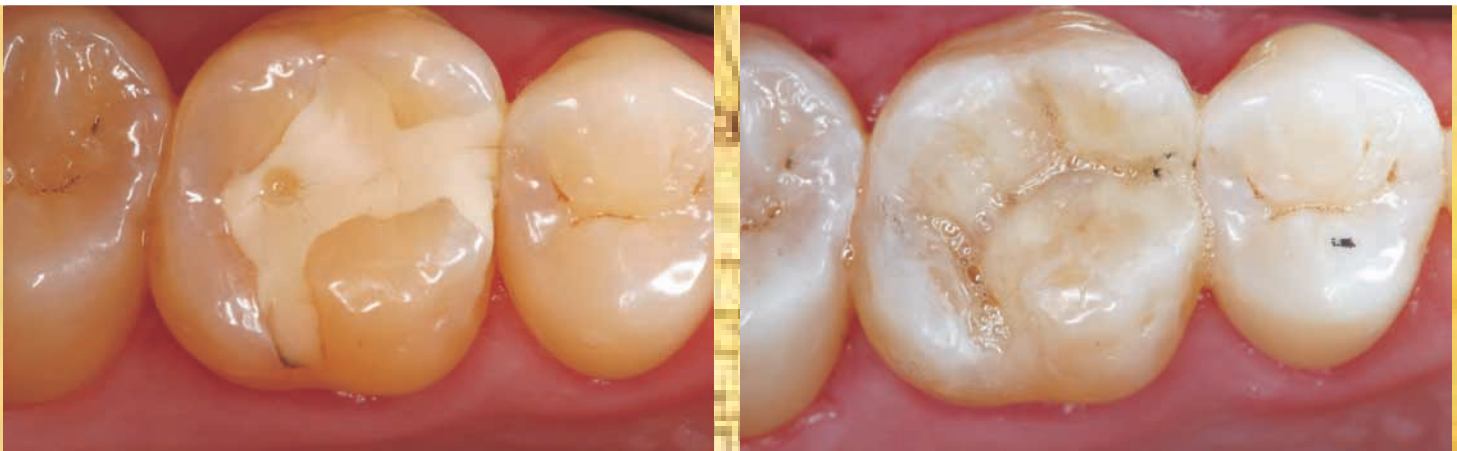

Venue - 27821 Fremont Court, Suite 8 Valencia, CA 91355

Register at www.itsmyseat.com

Detailed Information on opposite side >

At the conclusion of the course participants will

- Have an understanding of the new concepts and principles of the minimally invasive tooth preparation
- Understand the latest in new bonding systems
- Be able to produce consistent interproximal contacts
- Be able to layer direct composite to produce life-like esthetics
- Understand principles of color and color matching.
- Know the latest development in composite resins
- How to produce restorations with no post-operative sensitivity

Sunday Feb 25th.
8:30am to 4:30pm
Register early,
space is limited to
only 35 participants.

Breakfast and
Lunch will be provided



Dr Jivraj is the former Chairman Section of Fixed Prosthodontics and Operative Dentistry at the University of Southern California. He has presented on aspects of Implant Dentistry and Advanced Restorative Dentistry both nationally and internationally and has published several papers on Esthetic and Implant Dentistry. Dr Jivraj maintains a practice limited to Prosthodontics and Implant Dentistry in Oxnard, California.

Dr Razi is a part time faculty member at UCLA School of Dentistry where he is responsible for training residents in the AEGD graduate program.. He also holds a Masters degree in Biochemistry, where he has been involved extensively in the field of cosmetic chemistry and pharmacology. Dr. Razi has combined his unique knowledge of general cosmetic chemistry with clinical dentistry to foster a philosophy of minimally invasive dentistry. He has lectured nationally on the subject of posterior composites. Dr. Razi also maintains a part time private practice in Oxnard, California.

8 Hours of CA State CE Units for only \$299.00

Pre-requisites -Course participants will also be required to bring any magnification they would normally use.

Registration Form - Register by mail or by phone

661-229-8298

Name _____ DR/RDH/RDA License # _____
 Address _____ City _____ State _____ Zip _____
 Phone# _____ Fax _____ Email _____
 Check Pay to SCARD Visa M/C Discover/AMX
 Number Attending and Cost _____ @ _____
 Credit Card Number _____
 Expiration date _____
 Signature _____

Mail the form with Check Payable to SCARD
27821 Fremont Ct. Suite 8
Valencia, CA 91355

Also Register Securely online at
www.itsmyseat.com

Tuition Dentists	Before 20 th Feb 2007	After 20 th Feb 2007
	\$299.00	\$349.00

The logo consists of a thick, yellow rope with a black outline, forming a rectangular border with rounded corners. At the top center, the rope is knotted. Inside this border is a large, horizontal, light-yellow oval with a white outline. The text "DENTAL CONCIERGE UNITED" is centered within this oval in a bold, black, sans-serif font.

DENTAL CONCIERGE UNITED

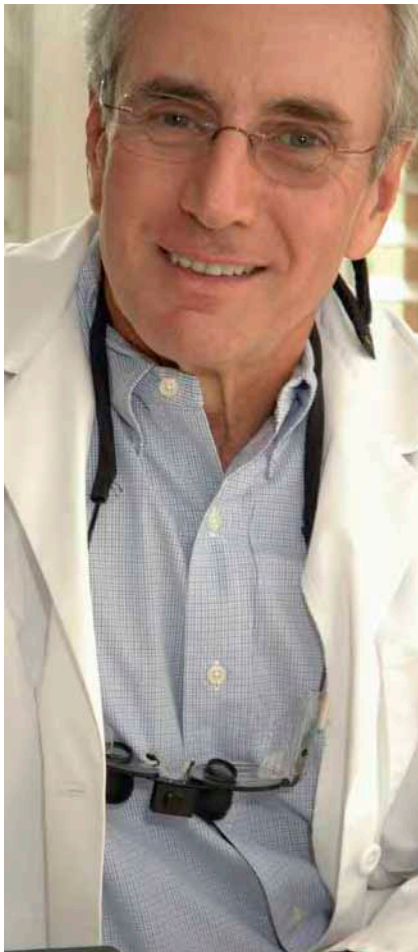

Lifecycles a powerful five-part seminar series of a Successful Dentist.

Lifecycles of a Successful Dentist, presented by Dental Concierge United, is a five part seminar series designed to give you a clear vision of what it takes to become a success in the world of dentistry. Experts in the industry will teach you how to master your journey from the beginning to the end of your career. Sign up today for this exciting series which includes:

- > Planning and Preparing for Practice Ownership
- > Practice Marketing Workshop
- > Check-up from the Neck-up
- > Choosing an Exit Strategy from Dentistry
- > Wealth Building (see full schedule on back)

Attendance Fees:
(per seminar)

Doctor Fee \$49 Spouse \$20 Staff Member \$29

Registration Form

Complete & submit
registration form via fax at:
661-257-8584

or mail with payment to:
26027 Huntington Ln.
Suite A
Santa Clarita, CA
91355

Name: _____

Phone: _____

Payment: Check Visa MC Amount Enclosed: _____

Credit Card #: _____

Signature: _____ Exp Date: _____



Dental Concierge United
OFFERING THE KEYS TO SUCCESS



m a t s c o ®

For more information or to register by phone, call:

661.257.4130

CE Credits are available



Dental Concierge United

OFFERING THE KEYS TO SUCCESS

Lifecycles 2007 seminar schedule of a Successful Dentist.

Planning & Preparing for Practice Ownership

Fountain Valley > 1/19/07 Santa Clarita > 5/25/07 Ontario > 7/6/07

- Is it possible to own your own practice
- Define what type of practice you really want
- Develop a plan for yourself and your business
- Start-up vs. practice acquisition
- Surround yourself with the right people
- What's important and what's not

Practice Marketing Workshop

San Francisco > 1/26/07

**Fountain Valley > 2/2/07 San Diego > 3/30/07 Fountain Valley > 4/27/07
San Diego > 6/15/07 Fountain Valley > 8/10/07 Santa Clarita > 10/12/07**

- Creating a powerful identity and branding your practice
- Implementing an effective external marketing campaign
- Utilizing successful internal marketing and case presentation programs

Check-up from the Neck-up

San Diego > 3/9/07 San Diego > 6/8/07 Fountain Valley > 11/9/07

- Developing a strong foundation for your practice
- Achieving the goals of the practice
- Developing a strong team for the practice
- Becoming a strong leader in the practice

Choosing an Exit Strategy from Dentistry

**Fountain Valley > 4/6/07 San Diego > 6/22/07 Ontario > 7/13/07
Fountain Valley > 8/3/07 Fountain Valley > 11/16/07**

- At what age should you begin to develop an exit strategy?
- How do you maintain the value of your practice
- What is the best exit strategy for you
- Should you sell half now and half later
- How do you determine the real value of your practice

Wealth Building

San Diego > 6/29/07 Ontario > 7/27/07

Fountain Valley > 8/24/07 Santa Clarita > 10/26/07 Fountain Valley > 11/2/07

- Selling a business TAX EXEMPT
- Retirement plans(401k, IRA etc..) TAX EFFICIENT or TAX INEFFICIENT
- The 3 stages of WEALTH – accumulation, distribution and conservation
- The financial x-ray, why everyone should have one!
- Protecting your business and personal assets (maximize protection and minimize the cost)
- The importance of a will and trust
- The economic life value of a doctor/dentist
- Spending your hard earned wealth in retirement



m a t s c o ®



Practice Transition Partners
Realize the possibilities.



CONSOLIDATED
FINANCIAL
& INSURANCE SERVICES, INC.



intelligent
dental marketing



SYNERGY
WEALTH SYSTEMS
Financial & Insurance Services



register today!
661.257.4130

The logo consists of a thick, dark brown rope forming a rectangular border with rounded corners. Inside this border is a light yellow oval with a thin white outline. The text "AB DENTAL USA" is centered within the oval in a bold, black, sans-serif font. The rope has a detailed braided texture, and the ends of the rope are visible at the top center, where they are tied together.

AB DENTAL USA

Implantology Seminars

Continuing Education Institute

Schedule for 2007



C.E. Credit Provided

To Register:
888-823-5553
310-980-4402
www.implantologyseminars.com

2370 Westwood Boulevard Suite H. Los Angeles, CA 90064
Fax: 310-470-8905 Web: www.ab-dentusa.com

Basic Hands-On Implant Placement and Bone Grafting Seminar
Introductory Techniques for General Dentists with Live Surgical Demonstration

Advanced Bone Grafting Hands-On Seminar
Sinus Floor Augmentation and Block Grafting Techniques

Advanced Implant Restoration Techniques,
Implant Overdentures and Complication Management

Advanced Soft Tissue Surgery For The General Practitioner
Enhancing the Esthetics Around Teeth and Implants



AB Dental USA
www.ab-dentusa.com

Welcome

Dear Colleagues,

It is our pleasure to present to you our continuing education courses for the year 2007. In this seminar series we offer lectures as well as hands-on workshops in different topics relating to implant dentistry and beyond. Our faculty lecturers consist of specialists with vast experience in the fields of periodontics, implant dentistry, oral surgery, orthodontics and prosthodontics. They will share clinical "pearls" and invaluable information with the participants in the various courses.

The seminars are geared towards general practitioners and specialists that would like to extend their knowledge in the field of implant surgery and advanced bone grafting and restorative techniques. Complications are part of routine practice, and we put emphasis on ways to prevent them and how to manage challenges once they occur.

For clinicians that are just starting to take their first steps in implant dentistry, we offer our basic implant course that will serve as a foundation of knowledge to the more advanced courses. In addition, the advanced soft tissue surgery course will help clinicians achieve better soft tissue esthetics around implant restorations.

We hope you find these seminars beneficial, and we look forward to seeing you in the next seminar.

Sincerely,

Pinhas Rahav
Founder

Ziv Simon, D.M.D., M.Sc.
Program Director

Anthony Bordas, D.D.S.
Clinical Director



Our Mentorship and Guidance Program

Many clinical cases are challenging and require an interdisciplinary approach. We will be happy to assist and guide you in treatment planning these cases. Our faculty consists of all the disciplines in dentistry and can be helpful in providing additional input. Should you need to consult in regards to a specific case, please feel free to contact us via mail, e-mail or phone. Radiographs, CT scans and study models can be shipped with trackable mail to:

2370 Westwood Blvd. Suite H. Los Angeles, CA 90064

Tel: 888-823-5553

Email: info@ab-dentusa.com

Please provide us with as much clinical information pertaining to the case, and we will do our best to assist you. Additionally, do not hesitate to contact our faculty via e-mail.

Scientific Literature

Biomimetic Dental Implants: New Ways to Enhance Osseointegration

Ziv Simon*, D.M.D., M.Sc.
Philip A. Watson**, D.D.S., M.Sc.

* Practice Limited to Periodontics, Beverly Hills, California.

** Professor, Department of Biomaterials, Faculty of Dentistry, University of Toronto, Canada.

Endosseous dental implants are currently the most innovative and exciting treatment modality in dentistry. They are being widely used for a variety of indications, and most of the various techniques in use are evidence-based and predictable. However, in many cases, the intended implant site is compromised because of poor bone quality (i.e., low bone density, in the case of highly cancellous bone, or low vascularity, in the case of primarily cortical bone) or insufficient quantity of bone (in terms of the width or height of the alveolar ridge). Lack of sufficient alveolar ridge height is often related to the proximity of the implant site to other anatomical structures (i.e., the maxillary sinus or the mandibular canal). In these situations separate preparatory procedures may be required to augment the available volume of bone before placement of the implant, which may result in extra morbidity, longer treatment time, greater risk of complications and higher costs. Surgical procedures that have been developed to deal with the problems of insufficient alveolar ridge width or height include ridge augmentation with block grafts or particulate graft materials and protective barriers (a procedure known as guided bone regeneration), splitting of the alveolar ridge, direct or indirect sinus grafting or elevation, repositioning of the alveolar nerve bundle and distraction osteogenesis. Alternatively, orthodontic procedures have been used to extrude and eventually extract "hopeless" teeth or to move salvageable teeth into adjacent edentulous sites. Ultimately, this approach leads to regeneration of lost bone and enables implant placement in the vacated site. With most surgical approaches, the bone graft of choice has been autogenous (e.g., grafts taken from the chin, the ramus of the mandible, the maxillary tuberosity or the iliac crest of the same patient). However, as effective as these procedures may be, the risks of complications are greater than for single site procedures, and greater morbidity is associated with the existence of a second operative site.

Among the complications occurring at the donor site are infection, pain, sensory loss and hematoma formation. In addition, a donor site with sufficient quantity of bone is not always available. Allografts (i.e., bone taken from a different person and processed and managed by a tissue bank or commercial supplier) have often been substituted, but this method also has limitations, including inconsistent osteoinductive activity, unfavourable host immune responses delayed resorption, and risk of prion and virus transmission. An ideal bone graft for use in implant dentistry should have the following properties: it should be biomimetic, having the ability to induce differentiation of the appropriate cells (i.e., endothelial and osteoblastic cells) for the formation of new bone; it should be easily synthesized or produced, rather than having to be extracted from allograft materials (to eliminate all risks of disease transmission); it should be easily and quickly resorbed as the osteogenic response occurs; it should have no immune-provoking properties; it should be easily transported and stored; and it should be reasonably cost-effective. The consensus at present is that the future of such materials lies in the so-called recombinant bonemorphogenetic proteins (BMPs), which are produced by genetic engineering. These proteins have been shown to induce bone formation at compromised sites in a variety of experimental and clinical situations, and are currently being reviewed for safety by the U.S. Food and Drug Administration. Urist was the first to report (in the mid-1960s) on the group of proteins that, because of their demonstrated osteoinductive potential, came to be known as the BMPs. These proteins act on undifferentiated, primarily mesenchymal cells, inducing them to differentiate into osteoblasts and, in some situations, chondroblasts. De novo bone formation can be achieved anywhere that these proteins are implanted, including extra-osseous sites such as muscle or subcutaneous tissue. This property of BMPs has been shown experimentally to be highly effective in the management of compromised sites intended for future implants. Using osteoinductive substances either as actual graft materials or as biomimetic coatings on the surface of dental implants holds great promise for controlling and optimizing the cascade of biological events that result in the bone formation appropriate for securing a dental implant.

Biomimetic dental implants may be the next development in the field. A variety of biomimetic coatings may prove helpful for application in individual patients. For example, coating implants with factors known to induce endothelial cell differentiation and proliferation may promote greater vascularity in highly cortical bone, thereby improving conditions for early and long-term (in response to functional loading) bone remodelling. Coating implants with pharmacological agents such as bisphosphonates may be a way of locally improving bone density in highly cancellous bone. Coating implants with BMPs may also accelerate initial healing times during integration of the dental implant, thereby reducing overall treatment times and improving implant success rates. Experimental investigations with a BMP known as recombinant human BMP-2 (rhBMP-2) in animal models have shown that it promotes initial integration of dental implants and "rescues" implants affected by experimentally induced peri-implant bone loss. The work to date has raised the question of which implant surface(s) should be coated with biomimetic factors to obtain optimal results. One criterion for successful osseointegration is direct contact between the bone and the implant surface. Subsequent bone formation will be influenced by both the chemical composition and the surface geometry or "topography" of the implant. It may be that degradation of an implant surface coating will help to promote de novo bone formation, as a result of either enhanced osteoconductivity due to the resulting changes in surface topography or enhanced osteogenesis due to local release of calcium or other elements that may promote bone formation. A variety of implant surface textures are currently available for clinical use. Some of these have the ability to enhance and direct the growth of bone and achieve osseointegration when implanted in osseous sites. Modifying the surface characteristics of the implant can promote migration of mesenchymal cells to the implant surface, enhance attachment and proliferation of these cells, and, in some instances, stimulate osteoblastic differentiation.

Some reports have suggested that in designing a biomimetic implant one should choose a surface texture of high roughness (presumably with some optimum value) and ensure a high surface area, to optimize the ability of the implant to act as a "carrier" for the planned biomimetic coating(s). Such a design might also enhance osteoconductivity (the directed migration of osteoblast precursor cells) and osteogenesis, and thereby improve long-term fixation of the implant through more effective mechanical interlock at the bone-to-implant interface after osseointegration. Transforming an implant with this preferred geometry into a biomimetic implant requires adding a coating of the growth factor (e.g., one of the BMPs) or pharmacological agent of choice. This layer should preferably be thin enough not to alter the underlying surface topography. The addition of such coatings may require precoating of the implant with an appropriate delivery vehicle for attachment and release of the active agent. Biodegradable ultra-thin layers of calcium phosphate have also been proposed as potential carriers.

At present, no biomimetic implant system is available commercially, primarily because of the need to ensure the absence of undesired host-tissue reactions. Research and development in this field will require attention to 3 main aspects: selecting the appropriate surface texture, developing efficient carrier vehicles or surface precoating agents for initial retention of the biomimetic substances and their subsequent controlled release, and identifying the appropriate biomimetic agents for achieving the desired outcome in a particular clinical scenario (e.g., better vascularization, better osteoinduction, accelerated healing time or enhanced bone density). Combining the concepts of biomimetics and dental implants may change the world of implant dentistry as we know it today. Patients with challenging situations, such as poor bone quality and quantity, will benefit from an improved, predictable treatment modality, shorter initial healing times and better long-term performance of the dental implant. Understanding implant geometry, chemistry and bioactivity and the interactions between these factors is the key to future improvements in implant design and to ensuring progress in this exciting and rewarding field of dentistry.

Our Multidisciplinary Faculty



Ziv Simon, D.M.D., M.Sc.

Periodontics

Dr. Simon maintains a private practice limited to periodontics, dental implants and reconstructive surgery in Beverly Hills, California. He received his periodontal graduate degree from the University of Toronto, where he earned a Master of Science degree in Periodontology. While training as a periodontist, he conducted advanced research on bone engineering with growth factors and dental implants. He is a Diplomate of the American Board of Periodontology and a Fellow of the Royal College of Dentists of Canada. He obtained his D.M.D. degree and Bachelor of Medical Sciences degree from Tel Aviv University, where he held a teaching position in the Department of Prosthodontics.

He is an active member of the American Academy of Periodontology, Academy of Osseointegration, and co-founder of the Beverly Hills Multidisciplinary Dental Study Group. Dr. Simon lectured nationally and internationally, and has published articles in professional journals. He held a teaching position as a Clinical Assistant Professor at the School of Dentistry, University of Southern California.

zivsim@hotmail.com



Anthony Bordas, D.D.S.

Cosmetic & Implant Dentistry

Dr. Bordas brings more than 20 years of clinical experience in the surgical placement and prosthetic restoration of dental implants. He has lectured extensively in the past 10 years on incorporating surgical and prosthetic principles into the general practice environment. Dr. Bordas is a fellow and a Diplomate of the International Congress of Oral Implantologists and an active member and Associate Fellow of the American Academy of Implant Dentistry. He is a graduate and a Fellow of the Misch International Implant Institute at the University of Pittsburgh, an active member of the Academy of General Dentistry, and the American Dental Association. Dr. Bordas is a graduate of the University of Southern California Dental School, and was on faculty at the Dental School. His practice has evolved into a general practice with an emphasis on bone regeneration and implant dentistry.

dr.bordas@perfectimplant.com



Moris Aynechi, D.M.D., M.D.

Oral & Maxillofacial Surgery

After completing undergraduate studies in Los Angeles, Dr Aynechi obtained his DMD degree at University of Pittsburgh School of Dental Medicine. Pursuant of his commitment to oral surgery, he attended a one year internship in Oral and Maxillofacial Surgery at the University of Maryland at Baltimore. Following that he completed a dual degree training in Oral & Maxillofacial Surgery at Allegheny General Hospital, Pittsburgh, Pennsylvania. During the six year training he also received his MD degree from Drexel University College of Medicine and two year General Surgery training at Allegheny General Hospital. Dr. Aynechi is a recipient of numerous awards, including the prestigious fellowship award by the International Association of Dental Research. He maintains a private practice in Los Angeles area.

maynechi@hotmail.com



Alex Waldman, D.M.D., M.M.Sc.

Orthodontics

Dr. Waldman received his clinical orthodontic training at Harvard University, where he received a Master of Medical Science degree in Oral Biology and was the recipient of the distinguished Joseph L. Henry award for Overall Achievement. His research at Harvard focused on the genetics of Temporomandibular Joint Degeneration. Dr. Waldman completed both his Dental and Bachelor's degrees at the University of Pennsylvania. He has received the Crest Award for Dentistry for the Elderly, as well as an award from the American Academy of Dentistry for Persons with Disabilities for his research at the Children's Hospital of Philadelphia. Dr. Waldman is a Diplomate of the American Board of Orthodontics, an active member of the American Association of

Orthodontists, and is a member of Omicron Kappa Upsilon. He is the co-founder of the Multidisciplinary Study Group in Beverly Hills, California. Residing in Los Angeles, Dr. Waldman maintains a private practice in orthodontics in Beverly Hills with an emphasis on Adult and Multidisciplinary care. Dr. Waldman also has a special interest in the development of micro-implants for orthodontic anchorage.

alexwaldman@sbcglobal.net

Our Multidisciplinary Faculty



Avi Donitza, D.M.D.

Prosthodontics

Born in Israel, Dr. Avi Donitza obtained his DMD degree from the Hebrew University in Jerusalem in 1985. He maintained a private practice in Haifa, Israel for eight years and held a position as a clinical instructor in the Department of Fixed Prosthodontics at the Hebrew University in Jerusalem. In 1993, Dr. Donitza joined the Department of Prosthodontics at UCLA, was involved in research at the "Center for Esthetic Dentistry," and took the necessary exams in preparation for the California State-Board Dental Exam. He received his California dental license in June 1996, received his Prosthodontics certificate in 1999, and his Maxillofacial Prosthodontics certificate in June 2001. Dr. Donitza is a part time Adjunct Professor in Removable Prosthodontics at UCLA, and an active member of several professional organizations including the American College of Prosthodontists.

dravidonitza@smilebeverlyhills.com



Ari Rosenblatt, D.D.S., D.M.D.

Periodontics

Dr. Ari Roenblatt graduated from the University of Düsseldorf School of Dentistry in 1973. Thereafter, he obtained graduate and postgraduate education from Tufts University in Boston, where he also obtained his specialty certificate in advanced periodontics. He has served as faculty at the dental schools of Tufts University, UCLA, and the University of Southern California. He is a past president of the Alpha Omega Fraternity in Los Angeles, as well as the immediate past president of the Beverly Hills Academy of Dentistry and a charter member of the Western Prosthodontic Study Club. He maintains a practice limited to periodontics, dental implants and reconstructive surgery.

info@perio90210.com



Parish P. Sedghizadeh, D.D.S., M.S.

Oral Medicine & Surgical Pathology

Dr. Parish Sedghizadeh is an Assistant Clinical Professor at the University of Southern California, School of Dentistry and Center for Craniofacial Molecular Biology. He received his bachelor degree in Biology from the University of California, Los Angeles, and went on to receive his D.D.S. degree from USC. After his doctorate, he pursued specialty training in Oral and Maxillofacial Pathology at Ohio State University, where he attained an M.S. degree in oral biology and fellowship status in the American Academy of Oral and Maxillofacial Pathology. During his residency, Dr. Sedghizadeh was awarded fellowship in the American Cancer Society for conducting research on head and neck cancer. Dr. Sedghizadeh is a Diplomate of the American Board of Oral and Maxillofacial Pathology, and he conducts research, publishes, consults and teaches in this capacity. He also conducts continuing education courses in pathology,

presents at national meetings, and is a member of several professional and research organizations. Dr. Sedghizadeh serves as an ad hoc reviewer for several refereed journals, and consults for companies as a member of their Council of Healthcare Advisors. Dr. Sedghizadeh currently provides clinical services to patients at USC in the Oral Medicine Center and the Oral and Maxillofacial Surgery Clinic, in addition to providing histopathologic evaluation, diagnosis and interpretation of oral and maxillofacial biopsy specimens. His current research interests focus on osteonecrosis of the jaws and characterization of biofilms with respect to the pathogenesis of craniofacial osteomyelitis.

sedghiza@usc.edu



Fred Monempour, D.D.S.

Endodontics

Dr. Monempour received his endodontic training at the University of Southern California. He completed his Bachelor's degrees at UCLA and his dental degree at USC where he currently holds a part-time teaching position. Dr. Monempour conducts research on the use of CT scan technology in endodontics. He has been lecturing nationally and internationally on the use of high resolution CT scans as an aid in diagnosis and treatment planning. He is a member of the American Association of Endodontics, Southern California Association of Endodontists, American Dental Association, California Dental Association and the Los Angeles Dental Society. Dr. Monempour maintains a private practice limited to conventional and microsurgical endodontics in Beverly Hills, California.

fmonempour@hotmail.com

1

Hands-On Implant Placement and Bone Grafting Seminar

Introductory Techniques for General Dentists with Live Surgical Demonstration

Tuition: \$499; 2-day course.

Course Dates: March 9-10, 2007; April 27-28, 2007; May 18-19, 2007; June 22-23, 2007; July 27-28, 2007; September 28-29, 2007; October 26-27, 2007; November 30 - December 1, 2007; December 7-8 (optional).

Hours: 8:30am-4:30pm (includes complimentary meals).

16 CE credits upon completion.

Course Overview

This course is geared towards general dentists who are starting to take their steps in implant dentistry. It is designed to provide clinicians with a thorough understanding of basic implant placement techniques and the bone grafting procedures. This course is a combination of in-depth lecture, a hands-on workshop, and live surgical demonstration. Participants will be able to experience and practice different surgical techniques on models. The techniques covered in this course include atraumatic extractions, socket grafting, membranes and implant placement. Each participant will receive a manual that compiles the actual lecture material and relevant literature pertaining to the topics covered in the course. Participants are encouraged to bring in cases (models and radiographs) for consultation with our faculty.

Course Objectives

After completing this course, clinicians will be able to treatment plan and perform basic implant and bone grafting surgeries. The clinician will also be able to recognize anatomical limitations and high-risk cases, and will be able to minimize the potential for complications. A live surgical demonstration will allow experiencing a step-by-step implant surgery performed by the out faculty.

Course Outline

- Diagnosis and Treatment Planning
- Radiographic Interpretation
- Identifying Vital Structures
- Bone Physiology
- Atraumatic Extractions
- Socket Grafting
- Membranes
- Suturing
- Bone Preparation
- Implant Placement
- Implant Uncovering
- Restorative Options
- How To Profit From Extraction Sites



Hands-On Workshop

- Bone Grafting
- Implant Placement
- Live Surgical Demonstration



Company Information

2370 Westwood Blvd. Suite H.
Los Angeles, CA 90064
Tel: 888-823-5553 • Fax: 310-470-8905
info@implantologyseminars.com
www.implantologyseminars.com

Seminar Location

daVinci Dental Studios 22135 Roscoe Blvd.
West Hills, CA 91304 TEL: 800-874-7239



Hotel Accommodations

Warner Center Marriott
21850 Oxnard Street
Woodland Hills, California 91367
Reservations: 1-818-887-4800



2

Advanced Bone Grafting Hands-On Seminar

Sinus Floor Augmentation and Block Grafting Techniques

Tuition: \$1350; 2-day course.

Course Dates: April 20-21, 2007; September 14-15, 2007.

Hours: 8:30am-4:30pm (includes complimentary meals).

16 CE credits upon completion.

Course Overview

This course is designed to provide clinicians with the scientific background and surgical technique to perform advanced bone grafting procedures. It is a combination of in-depth lectures, over the shoulder instruction, and a hands-on workshop with models on advanced bone grafting for implant placement. Emphasis will be placed on diagnosis, treatment planning, and advanced imaging techniques. Each participant will receive a comprehensive manual, which includes the lecture material and current literature relevant to the procedures covered in this course. Participants are encouraged to bring cases (models and radiographs) to consult with our course faculty.

Course Objectives

After completing this course, clinicians should be able to perform comprehensive treatment including advanced bone grafting for dental implants, to recognize the limitations of bone grafting, and to implement sinus grafting and onlay grafting using cortico-cancellous autografts, allografts and xenografts. Furthermore, clinicians will have a more thorough understanding of advanced hard and soft tissue grafting procedures, which will ultimately improve implant success, longevity, and esthetics for their patients.

Course Outline

- Diagnosis and Treatment Planning
- Implant Consultation Protocol
- Surgical Anatomy
- Advanced Imaging For Bone Grafting and Implants
- Radiographic and Surgical Guides
- Hard and Soft Tissue Reconstruction Techniques: An Overview On Ramus and Chin Block Grafts, Maxillary Sinus Augmentation and GBR For Ridge Augmentation
- Advanced Flap Design and Suturing Techniques With Hands-On
- Gingival Harmony and Periodontal Considerations In Smile Design: Principles In Esthetics and Soft Tissue Management Around Teeth and Implants
- Managing Intra- and Post-Operative Complications
- Medication Regimen

Hands-On Workshop



- Step-by-Step Ramus/chin Block Grafting
- Step-by-Step Guided Bone Regeneration For Ridge Augmentation (Particulate Grafts And Membranes)
- Step-by-Step Sinus Augmentation (Lateral Window Technique)



AB Dental USA
www.ab-dentusa.com

Company Information

2370 Westwood Blvd. Suite H.
Los Angeles, CA 90064
Tel: 888-823-5553 • Fax: 310-470-8905
info@implantologyseminars.com
www.implantologyseminars.com

Seminar Location

daVinci Dental Studios 22135 Roscoe Blvd.
West Hills, CA 91304 TEL: 800-874-7239



Hotel Accomodations

Warner Center Marriott
21850 Oxnard Street
Woodland Hills, California 91367
Reservations: 1-818-887-4800



3

Advanced Implant Restoration Techniques, Implant Overdentures and Complication Management Hands-On Course

Tuition: \$1100; 2-day course.

Course Dates: May 11-12, 2007; October 12-13, 2007.

Hours: 8:30am-4:30pm (includes complimentary meals).
16 CE credits upon completion.

Course Overview

This course is designed to provide clinicians with the scientific background and techniques to create predictable implant-supported overdentures. Implant success depends on accurate restoration design and proper occlusion, which will be covered in this course. Indications and contraindications for this different treatment modality will be discussed, and algorithm for successful treatment planning will be presented. The course will also review restorative and surgical complications and their management. This course is a combination of in-depth lectures and a hands-on workshop with models on advanced implant restorative techniques. Participants will place implants for an overdenture with a surgical guide, use the proper implant attachments, take impressions and retrofit an overdenture. Participants are encouraged to bring in cases (models and radiographs) to consult with our course faculty.

Course Objectives

After completing this course, the clinician should be able to treat patients using implant overdentures and manage surgical and restorative complications. Participant will acquire diagnostic and treatment planning skills to treat more challenging cases that require a multidisciplinary approach.

Course Outline

- Pre-prosthetic Treatment Planning
- Restorative Options (Maxilla Vs. Mandible)
- Fixed Verses Removable Restorations
- Attachments and Bar Overdentures
- Digital Radiography To Enhance Your Implant Practice
- Surgical Complications Management
- Soft Tissue Grafting Techniques
- Medication Regimen



Hands-On Workshop



- Flaps and Suturing
- Implant Placement For An Overdenture With A Surgical Guide
- Implant Impression Technique
- Denture Retrofitting with Implant Attachments

AB
Dental USA
www.ab-dentusa.com

Company Information
2370 Westwood Blvd. Suite H.
Los Angeles, CA 90064
Tel: 888-823-5553 • Fax: 310-470-8905
info@implantologyseminars.com
www.implantologyseminars.com

Seminar Location

daVinci Dental Studios 22135 Roscoe Blvd.
West Hills, CA 91304 TEL: 800-874-7239

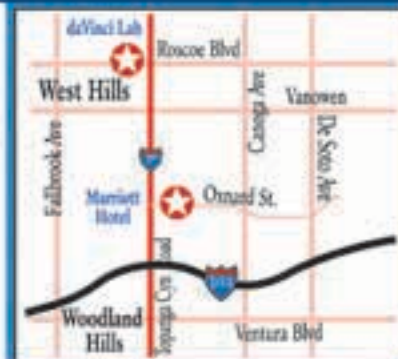

Hotel Accomodations

Warner Center Marriott
21850 Oxnard Street
Woodland Hills, California 91367
Reservations: 1-818-887-4800

Marriott

4

Advanced Soft Tissue Surgery For The General Practitioner

Hands-On Course

Tuition: \$1,200; 2-day course (includes complimentary meals).

Course Dates: June 29-30, 2007; November 9-10, 2007.

Hours: 8:30am-4:30pm (includes complimentary meals).

16 CE credits upon completion.

Course Overview

The esthetic integration of a restoration depends on the surrounding soft tissues and these will determine between treatment failure and success. While the restoration shape and color depends on the dental technician, the soft tissue architecture will depend on the surgeon's expertise and proficiency in delicate plastic procedures. The goal of esthetic reconstruction is to provide patients with naturally-looking restorations. In order to achieve this goal, the gingival tissue surrounding a restoration must be similar to that of the healthy adjacent teeth to create the illusion of natural dentition.

The course is designed to provide clinicians with the scientific background and surgical technique to perform advanced soft tissue surgery. Periodontal plastic procedures for natural teeth and implants will be covered in this hands-on curriculum. Among the procedures included in this course are soft tissue grafting for teeth and implants, connective tissue grafting of future implant sites as well as plastic procedures to enhance the esthetics. The course will also include the basic techniques of esthetic crown lengthening and osseous surgery for pocket reduction and will allow clinicians to provide patients with comprehensive treatment. The course is valuable for clinicians involved in implant and advanced bone grafting procedures. Proficiency in minimally invasive surgery and control of the soft tissue esthetics will lead to more esthetic and predictable outcome for patients. Participants are encouraged to bring in cases (models and radiographs) for discussion with the course faculty.

Course Objectives

Upon completion of this course, participants will be able to treatment plan and treat esthetic cases with the acquired fundamentals of gingival harmony and esthetics. Clinicians will also gain knowledge in soft tissue surgery and will be able to achieve superior and predictable esthetic results for their patients through comprehensive surgical and restorative treatment.

Course Outline

- Diagnosis and Prognosis
- Treatment Planning In The Esthetic Zone
- Gingival Harmony and Periodontal Considerations In Smile Design
- Advanced Flap Design
- Advanced Suturing Techniques
- Connective Tissue Grafting Technique For Teeth And Implants
- Free Gingival Grafts To Increase The Attached Gingiva.
- Esthetic Implant Uncovering
- Soft Tissue Allograft Without The Need To Use Donor Tissue From The Palate
- Esthetic And Functional Crown Lengthening
- Osseous Surgery For Debridement And Pocket Reduction
- Grafting Of Osseous Defects And The Use Of Membranes
- Coronally Repositioned Flaps For Root Coverage
- Managing Intra and Post Operative Complications
- Medication Regimen

Hands-On Workshop



- Flap Reflection
- Harvesting Soft Tissue Grafts
- Surgical Techniques Practice On Mandibles.
- Suturing Exercise



Company Information

2370 Westwood Blvd. Suite H.
Los Angeles, CA 90064
Tel: 888-823-5553 • Fax: 310-470-8905
info@implantologyseminars.com
www.implantologyseminars.com

Seminar Location

daVinci Dental Studios 22135 Roscoe Blvd.
West Hills, CA 91304 TEL: 800-874-7239



Hotel Accomodations

Warner Center Marriott
21850 Oxnard Street
Woodland Hills, California 91367
Reservations: 1-818-887-4800



When You Think IMPLANTS



THINK DA VINCI

Our smiles are contagious!



DAVINCI.LAB.COM
800.874.7266



fit | function | art | aesthetics



Dental Supplies Inc.

&



A.B. Dental USA

YOUR #1 SOURCE FOR ALL IMPLANT PRODUCTS

is PLEASED TO ANNOUNCE
IMPLANTOLOGY SEMINARS
PRESENTED BY A.B. DENTAL USA



A.B. Dental Devices provides a wide range of multipurpose implants, tools and devices to ensure a variety of dental solutions tailored to match your patients' specific needs.



Call 800-535-4535 Ext 305 for Dates and Locations

Visit OUR Website @

www.pearsondental.com

Click on IMPLANTOLOGY for a COMPLETE LINE of IMPLANT PRODUCTS

Pearson
800-535-4535

Home
Search
Online Catalog
Kwik Order
Members Login
Free Goods
New Products
Show Specials
House Specials
High Tech Dentistry
Glove Mart
Pharmaceutical
Health & Hygiene
Teeth

PEARSON DENTAL

Request a Catalog | Branches | Meeting Calendar | Pearson Brand | Careers | Contact Us
About Pearson | Quarterly Promotions | Software | New Customers | Clearance

Supplies
Laboratory
Implantology
Equipment
Surgical
Orthodontics

Introducing

TDV
HOYA ConBus
J.MORITA

Super Specials

Gelato
Pearson
Pearson
Pearson
SORISA

