



**PINHOLE SURGICAL TECHNIQUE**



# Chao PINHOLE<sup>®</sup> SURGICAL TECHNIQUE (PST<sup>®</sup>)\*

## (888) 705-1390



Sal Gaytan,  
Director

**Scalpel-free, \*Suture-free, Graft-free**

Chao J. Int J Periodontics Restorative Dent 2012; 32: 521-531



(1) Before PST, on full upper arch December 2009, removed 7mm restoration on tooth #6  
**Scalpel-free, \*Suture-free**



(2) 5 year results after PST  
**\*Per the suture-free method taught at the seminar**



(1) Before PST, full lower arch March 2011  
**Scalpel-free, \*Suture-free**



(2) 3 year results after PST  
**\*Per the suture-free method taught at the seminar**



Doctor operating on cadaver

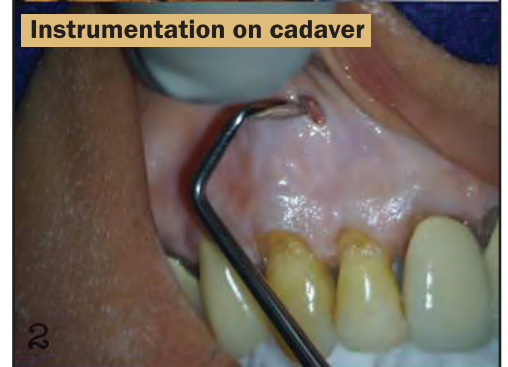

Instrumentation on cadaver

• As seen on



Dr. John Chao, D.D.S., J.D.  
the inventor of  
The Chao Pinhole<sup>®</sup>  
Surgical Technique

\*Method Patent No. US 8,202,092 B2

\*\*Instrument Patent No. US 8,007,278 B2

© All Rights Reserved

**PinholeAcademy.com**

Call (888) 705-1390

<input type="checkbox"/>	June	12-13,	2015	FULL
<input type="checkbox"/>	July	24-25,	2015	FULL
<input type="checkbox"/>	August	7-8,	2015	FULL
<input type="checkbox"/>	August	21-22,	2015	SPACE IS LIMITED
<input type="checkbox"/>	September	11-12,	2015	
<input type="checkbox"/>	September	25-26,	2015	
<input type="checkbox"/>	October	9-10,	2015	
<input type="checkbox"/>	October	23-24,	2015	
<input type="checkbox"/>	November	6-7,	2015	
<input type="checkbox"/>	December	4-5,	2015	

Course Fee: \$5,500 • 14 CE Units for CA Licensees • 100 S. First Street, Alhambra, CA 91801 (Los Angeles)  
There are 13 patented PST instruments per cassette. Each cassette sold separately at the seminar for \$4,000.



## *Special Invitation*

**Register for one of our Internationally acclaimed  
Pinhole® Surgical Technique courses by August 15, 2015,  
and receive the following:**

- 1. Bring a non-doctor staff member at no charge.  
(\$1,000 value)**
- 2. Chair-side cadaver hands-on training with the inventor  
Dr. John Chao.**
- 3. A bonus session of cadaver hands-on training after  
the seminar with Dr. Chao. (Approximately 2-3 hours)**

**Space is very limited - register early to reserve a spot.**

**PinholeAcademy.com  
(888) 705-1390**

**Chao Pinhole® is pleased  
to offer 0% interest financing  
on the tuition of \$5,500.  
0% interest for 12 months  
@ \$458.00 per month.**





**DANSEREAU DENTAL**

# New " Air Wave " Massage Cushions Extreme Patient Comfort

## Infinity Dental Chair

**\$3195\***



- Patient Controlled Massage System
- Quiet Non Invasive Massage
- Patented Wave Massage Technology
- Triple Zone Massage System
- Massage Lumber Support Included

Add Air Massage for only \$399 additional \*

## Dansereau Dental

America's Dental Equipment Company

**View these Operatories  
CDA - S. F. Dental Meeting  
August 20 - 22 Booth # 1433**

**\$5495.00**

Del/Install Included\*  
with Free  
Dentists Stool

### America Operatory

AM 3 Dental Chair \*  
Infinity Delivery System  
3 Handpiece Delivery System  
Dentists 3 Way Syringe  
Complete Telescoping Assist. Arm  
2 HVE, 1 Saliva Ejector  
Assists. 3 Way Syringe.  
Diamond Dental Light  
W/ High / Low Illuminations  
Complete Dental Junction Box.



with Free  
Dentists  
Stool

**\$5995.00**

Del/Install Included\*  
with Free  
Dentists Stool

### Universal Operatory

AM 3 Dental Chair  
Universal Delivery System  
Radius Right/Left Use  
3 Handpiece Delivery System  
Dentists 3 Way Syringe  
Radius Rear Assistants Arm  
2 HVE, 1 Saliva Ejector  
Assists. 3 Way Syringe.  
Diamond Dental Light  
High / Low Illuminations  
Complete Dental Junction Box.



with Free  
Dentists  
Stool

Dansereau Dental 1581 Commerce St. Corona CA 92880  
WWW.DHPDENTAL.COM / (800) 423 - 5657 / MADE IN USA



1.5 Hours of Factory. Normal Install / Plumbing  
Not Included. Removal / Disposal of Existing  
Equipment may incur additional costs. \*

# Get Paid to Create a " Drought Tolerant " Dental Office

Liquid Ring " Wet " Dental Vacuums use 1 Gallon of Water Per Minute, 120 Gallons Per Hour, 960 Gallons Per Day, 4800 Gallons Per Week, 19200 Gallons Per Month, 230,400 Gallons Per Year. \*

\*Based on 2HP Dual Wet Vacuum System operating 8 hours per day

## Dansereau Dental

America's Dental Equipment Company

## Dry Vacuums Use 1 Gallon of Water Per Day

**Earn \$1500 by Saving Water - Call (800) 423 - 5657**

**View Dansereau Dry Vacuum Systems at the  
CDA - San Francisco Dental Meeting  
August 20 - 22 Booth # 1433**

### Roadrunner Hybrid Dry Vacuum System

1 - 5 Operatories

Variable Speed Operation

No Filter Changes

Low Electrical Use

Roadrunner Dry Vacuum \$5295

Cash Rebate From DHP \$1000

Metro. Water District Rebate \$500

**\*\*Net Cost \$3695**



### Super Flow 10 Dry Vacuum System

1 - 12 Operatories

Quiet Operation

No Filter Changes

Low Electrical Use

Super Flow 10 Dry Vacuum \$4995

Cash Rebate From DHP \$1000

Metro. Water District Rebate \$500

**\*\*Net Cost \$3495**



Water District Rebates can be rescinded when Dry Vacuum Systems will be mandated. Rebates are not guaranteed by Dansereau. Research you local water district for complete information.\*

**MADE  
IN THE USA**

Dansereau Dental 1581 Commerce St. Corona CA 92880  
WWW.DHPDENTAL.COM / (800) 423 - 5657 / MADE IN USA

Does Not Include Shipping and Taxes\*\*

A decorative border made of thick, yellow nautical rope with black outlines, framing the central text. The rope is coiled at the top and bottom, with frayed ends visible at the top center and bottom right.

# **XCEL SEMINARS**



# 8th Annual Comprehensive Dental Skills Series

Knott's Berry Farm Resort Hotel

**Aug. 16, 2015:** Hands-On Cutting Edge Direct Restorations, including Direct Composite Veneers! *Dr. Ian Shuman, an internationally known lecturer and one of The Top 100 Clinicians in Continuing Dental Education by Dentistry Today*

**Sep. 20:** Minor Ortho and Appliance Therapy for Adults and Children  
*Dr. Rob Veis has been practicing for almost 30 years, was a professor at USC for 12 years and lectures nationally on restorative dentistry and appliance therapy.*

**Oct. 25:** OSHA, Infection Control & the California Dental Practice Act  
*Nancy Andrews, RDH, has entertaining methods to help the dental team navigate the sea of state and federal regulations.*

**Knott's Berry Farm Resort Hotel, 7675 Crescent Ave, Buena Park, CA  
(Beach Blvd. exit of the 5, 405 & 91 Fwys)**

**ALL COURSES ARE ON SUNDAYS & 7 CA & AGD CEs EACH**  
**\$139 PER LECTURE,**  
**\$329 FOR THE 8/16 HANDS-ON**  
**COMPOSITE COURSE**  
*OR*  
**THE ENTIRE 3 COURSE SERIES**  
**(2 LECTURES + 1 HANDS-ON)**  
**(21 CA & AGD CEs) FOR ONLY \$449**

COURSE SERIES  
SPONSORED BY:





## COURSE TOPICS

**Hands-on Direct Restorations & Composite Veneers:** *In this dynamic hands-on course, Dr. Shuman will guide you through the very latest methods in using composite resin restorations. You will learn how to:* Use fiber reinforcement materials (they never taught you this in dental school!) ♦ Create gorgeous, perfect direct resin veneers at incredible speed ♦ Eliminate the causes of tooth sensitivity and eliminate it, forever! ♦ Achieve perfect Class 2 contacts ♦ Select and use biomimetic composite resin ♦ Diagnose hidden caries under remineralized enamel and old restorations

**Minor Ortho and Appliance Therapy (Lecture):** *Dr. Veis will teach how to add interceptive orthodontics for children and appliance therapy minor tooth movement to your cosmetic cases, including:* Helping children with simple space maintenance, anterior crossbites, posterior crossbites and eliminating bad habits from causing malocclusion ♦ Recognize the stages of dental disease ♦ Techniques to fix anterior crowding ♦ Minor tooth movement and veneers ♦ An easy 6 month braces technique ♦ Keeping patients by making final retainers ♦ New proven to control periodontal disease

**OSHA, Infection Control and the CA Dental Practice Act (Lecture):** This course will not only entertain you and your staff but will enable attendees to meet license renewal requirements and state and federal requirements for OSHA Bloodborne Pathogen training, the California Dental Practice Act and Infection Control.

## REGISTRATION

TUITION	3 COURSES (2 LECTURES + 1 HANDS-ON)	EACH INDIVIDUAL COURSE
More than 14 days before an event	Dentist: \$449 , Staff: \$299	Lecture - Dentist: \$139, Staff: \$119 Hands-on Composite Restorations: \$329
Less than 14 days before an event	Dentist: \$469 , Staff: \$319	Lecture - Dentist: \$159, Staff: \$139 Hands-on Composite Restorations: \$349

Fees include continental breakfast, CE credits and free hotel parking. Registration is at 7:30am, courses are 8am-3:30pm. It is an extra \$20 fee for all onsite and walk-in registrations.

Last Name \_\_\_\_\_ First Name \_\_\_\_\_ Email \_\_\_\_\_ Phone \_\_\_\_\_

Address \_\_\_\_\_ City \_\_\_\_\_ State \_\_\_\_\_ Zip \_\_\_\_\_

**Cancellation Policy:** Series registration is non-refundable. For individual courses, with written cancellation at least 14 days prior to a seminar, a refund will be issued less a \$50 cancellation fee. No refund or credit less than 14 days from an event.

Additional registrants \_\_\_\_\_ Course Dates: \_\_\_\_\_ Total Amount \_\_\_\_\_

**Register online at [www.xcelseminars.com](http://www.xcelseminars.com)**

*Mail checks: Xcel Seminars, PO Box 441745, Aurora, CO 80044 • If you have any questions please call Erin at 310-663-4055 • Fax: (866) 332-5891*

Although Xcel Seminars does have sponsorship relationships with dental manufacturers and suppliers, we are dedicated to providing only evidence-based information in our courses.



Approved PACE Program Provider FAGD/MAGD Credit Approval does not imply acceptance by a state or provincial board of dentistry or AGD endorsement. (10/01/11) to (09/30/2015) We are a California Board Approved provider, permit #4536

The logo features the word "DENTIMAX" in a bold, black, sans-serif font, centered within a yellow oval. This oval is surrounded by a thick, yellow rope border that forms a rectangular shape with rounded corners. The rope has a detailed braided texture and is set against a solid brown background. At the top center of the rope border, there is a small knot or loop.

**DENTIMAX**



DentiMax

# SummerSensorSpecial

The first 50 doctors who call will receive

# \$1,000 OFF

each sensor purchased



# &

for every two sensors  
purchased receive a

# FREE

Apple Watch.



Call Today! (800) 397-6046



# DentiMax Practice Management Online

With a high-speed Internet connection you have 24x7 secure access to your practice data from ANY location.

- Scheduling
- Billing
- E-claims
- Statements
- Treatment Planning
- Recalls
- Perio charting
- PSR exam
- Electronic prescription writing
- Time clock
- Clinical charting
- Document center
- Advanced scheduling
- ADA codes
- Credit card module
- Text/email patients
- Office messaging
- Auto clinical notes
- Lab tracking
- Appointment Book Pro
- And more!

---

Set Up Fee .....	\$199
Single License .....	\$99/mo
Unlimited Licenses/Provider .....	\$299/mo

---

**Additional Features:**

EHR .....	\$99/mo
Document Center .....	\$99/mo

Try our online software for **FREE**

**Call by August 31, 2015:**  
 We will give you 1 month of FREE Service and wave the sign up fee!

**Call (800) 397-6046 | [www.dentimax.com](http://www.dentimax.com)**

A decorative banner with a rope border and a central oval containing the text 'RUIZ DENTAL SEMINARS'. The rope is yellow with a black outline, and the oval is yellow with a white outline. The background is a solid brown color.

**RUIZ DENTAL SEMINARS**



cda<sup>®</sup>

The Art  
and Science  
of Dentistry

San Francisco  
August 20-22, 2015



# TITANIC

---

## BOARDING PASS

---

DON'T SINK BELOW THE SURFACE!  
STAY SUPRA-GINGIVAL!

Visit Booth 632  
for Great Giveaways & Fun!



LOS ANGELES INSTITUTE  
of Clinical Dentistry &

RUIZ DENTAL SEMINARS INC.

JOSE-LUIS RUIZ  
DDS, FAGD  
FOUNDER AND DIRECTOR

www.ruizdentalseminars.com  
(818) 729-9121

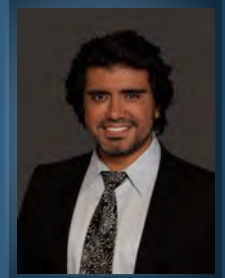

EASY, PREDICTABLE PORCELAIN ONLAYS, FULL CROWNS, ETC.  
USING SUPRA-GINGIVAL DENTISTRY PRINCIPLES



*Two Day Course • 14 CE Hours*

**LEARNING OBJECTIVES FOR THIS LIVE PATIENT WORKSHOP:**

- Learn why and how supra-gingival restorations are better and easier
- Perform multiple onlay preparations on a very realistic simulator
- Understand and perform simple, predictable impression techniques
- Learn how to choose the correct type of restorative material and translucency that will allow for Supra-gingival dentistry
- Understand and perform sensitive-free and easy cementation techniques specific to posterior onlays
- Participants will learn and perform, margin elevation, and enamel preservation techniques
- Watch a live patient onlay cementation by Dr. Ruiz and much more!



**ONLY A FEW SEATS LEFT!**

CALL WITH CODE **DENTALTRADER15** & GET \$500 OFF!  
FIRST WORKSHOP WITH US? ASK ABOUT OUR \$700 TRAVEL REIMBURSEMENT!



**SCHEDULE**

August 27 - 28, 2015 @ The LA Institute

**\$2,599**  
or **\$2,399** FOR EARLY REGISTRATION  
(30 DAYS PRIOR TO EVENT)

Call 818-729-9121 to reserve your seat or visit [www.RuizDentalSeminars.com](http://www.RuizDentalSeminars.com)

# PREDICTABLE SUCCESS WITH PORCELAIN VENEERS, PJCS & ALL CERAMIC CROWNS USING SUPRA-GINGIVAL DENTISTRY PRINCIPLES



*Three Day Course • Live Patient Demonstration & Workshop • 21 CE Hours*

## WORKSHOP OBJECTIVES:

- Learn how veneers are a substitute for any full crown
- Understand how to record patients' unique esthetic perspectives and goals and how to blend it with our own and create a smile design
- Prepare and cement several veneers using learned techniques
- Learn why and how supra-gingival restorations are better and easier
- Learn and perform easy and predictable techniques for temporization
- What restorative materials and porcelains to use for long term stability
- What bonding systems and techniques will yield better longevity and low sensitivity
- Live patient veneer cementation
- Step by step techniques and much, much more...



## SCHEDULE

September 17 - 19, 2015 @ The LA Institute

**\$3,190**  
or **\$2,990** FOR EARLY REGISTRATION  
(30 DAYS PRIOR TO EVENT)

THIS EVENT WILL SELL OUT SO REGISTER EARLY.

# RESTORING THE WORN DENTITION AND COMPLEX CASES: APPLIED OCCLUSION & DIAGNOSIS



*Two Day Course • 14 CE Hours*

*(Completion of "Implementing Occlusal Therapy Workshop is a prerequisite)*



## IN THIS COURSE YOU WILL:

- Learn the steps for full mouth rehabilitation diagnosis
- Perform two simulated rehabilitations: one opening VDO and one without
- Perform several diagnosis exercises
- Prepare & temporize using a wax up
- What to provide and how to accurately communicate to the lab
- Learn how to take bite records during different stages
- Learn how to stage a case over time
- Final bite adjustment and proper follow up protocol
- Learn minimally invasive full rehabilitations
- Learn how to open the bite using direct composite



## SCHEDULE

October 1 - 2, 2015 @ The LA Institute

**\$2,890**  
or **\$2,690** FOR EARLY REGISTRATION  
(30 DAYS PRIOR TO EVENT)

THIS EVENT WILL SELL OUT SO REGISTER EARLY.

# IMPLEMENTING OCCLUSAL THERAPY WORKSHOP



## USING THE OCCLUSAL DISEASE MANAGEMENT SYSTEM

Three Day Workshop • 21 CE Hours

### LEARNING OBJECTIVES:

- Learn easy and reliable diagnosis using the 7 signs and symptoms of OD
- Perform an 11 point comprehensive occlusal & TMJ clinical evaluation to assess TMJ health and improve restorative longevity
- Learn the indispensable 3 Golden Rules of occlusion
- Learn how and when to use night guards and splints
- Perform diagnostic cast study evaluation and trial equilibration, additive or subtractive
- Perform several recordings of CR bite, load testing, face bow records and other indispensable skills needed for occlusal diagnosis and therapy
- Perform an occlusal and TMJ examination of yourself with a full treatment plan



### SCHEDULE

November 12 - 14, 2015 @ The LA Institute

**\$3,490**  
or **\$3,290** FOR EARLY REGISTRATION  
(30 DAYS PRIOR TO EVENT)

THIS EVENT WILL SELL OUT SO REGISTER EARLY.



LA INSTITUTE OF  
CLINICAL DENTISTRY  
& RUIZ DENTAL SEMINARS

### PRESENTS

# 21<sup>ST</sup> CENTURY DENTISTRY

LAUNCH YOUR PRACTICE INTO THE NEW GENERATION

## THE **EVENT OF THE YEAR** FOR YOU AND YOUR TEAM

A 1 DAY LECTURE FEATURING DR. RUIZ AND BERNIE STOLTZ:

In this practical lecture Dr. Ruiz will offer a more real world approach to treating these patients using direct composite, adhesive dentistry and limited implants.

Since every good restoration requires a great team to support it, Bernie Stoltz, CEO of Fortune Management, the nation's leading practice management company, will show you how to get your team ready for 21st century dentistry. How to master communication with your team and make your practice thrive.

October 16, 2015 Chicago  
November 20, 2015 Denver  
January 29, 2016 San Diego  
February 26, 2016 Las Vegas

**\$249** FOR DENTIST  
**\$99** FOR STAFF



# OUR CURRICULUM



## OCCUSION WORKSHOPS:



IMPLEMENTING  
OCCLUSAL THERAPY  
WORKSHOP



RESTORING WORN  
DENTITION

## IMPLANT WORKSHOPS:



MINIMALLY INVASIVE  
IMPLANT DENTISTRY

## SUPRA-GINGIVAL RESTORATIVE DENTISTRY WORKSHOPS:



ANTERIOR VENEERS & PJC'S



POSTERIOR ONLAYS  
AND FULL CROWNS



DIRECT COMPOSITE,  
INCLUDING FULL  
MOUTH

## TEAM WORKSHOPS:



ASSISTANT BOOTCAMP  
WITH DR. PATRICIA RYAN-MARTIN



DENTO-FACIAL  
PHOTOGRAPHY  
DR. AMIR ESFANDIARI



SLEEP MEDICINE 101

# WE CORDIALLY INVITE YOU TO OUR 10<sup>TH</sup> ANNIVERSARY CELEBRATION!

DECEMBER 3RD & 4TH, 2015  
2-DAY TEAM EVENT

HOLIDAY INN BURBANK  
150 E. Angeleno Ave.  
Burbank, CA 91502

DENTIST - \$199  
EACH ADDITIONAL  
STAFF MEMBER - \$99

## Day 1 – Dr. Ruiz

Dr. Ruiz's secrets to treatment acceptance and Supra-Gingival Dentistry.

Plus, how best to learn from our mistakes.



## Day 2 – Dr. Homoly

Dr. Homoly on treatment presentation acceptance and team building and motivation.

Cocktail reception and dancing to follow lecture!!

[www.ruizdentalseminars.com](http://www.ruizdentalseminars.com)  
(818) 729-9121