



PINHOLE SURGICAL TECHNIQUE



Chao PINHOLE® SURGICAL TECHNIQUE (PST®)* (888) 705-1390



Sal Gaytan,
Director

Scalpel-free, *Suture-free, Graft-free

Chao J. Int J Periodontics Restorative Dent 2012; 32: 521-531



(1) Before PST, on full upper arch December 2009, removed 7mm restoration on tooth #6
Scalpel-free, *Suture-free



(2) 5 year results after PST
***Per the suture-free method taught at the seminar**



(1) Before PST, full lower arch March 2011
Scalpel-free, *Suture-free



(2) 3 year results after PST
***Per the suture-free method taught at the seminar**

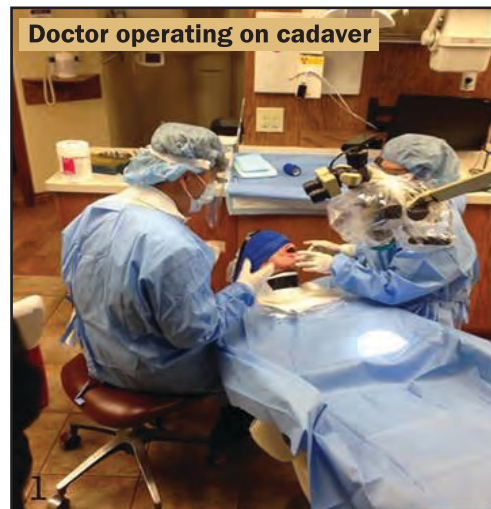

Instrumentation on cadaver



• As seen on

THE DOCTORS



DR. STEVE



Dr. John Chao, D.D.S., J.D.
the inventor of
The Chao Pinhole®
Surgical Technique

*Method Patent No. US 8,202,092 B2

**Instrument Patent No. US 8,007,278 B2

© All Rights Reserved

PinholeAcademy.com

Call (888) 705-1390

<input type="checkbox"/>	June	12-13,	2015	FULL
<input type="checkbox"/>	July	24-25,	2015	FULL
<input type="checkbox"/>	August	7-8,	2015	FULL
<input type="checkbox"/>	August	21-22,	2015	SPACE IS LIMITED
<input type="checkbox"/>	September	11-12,	2015	
<input type="checkbox"/>	September	25-26,	2015	
<input type="checkbox"/>	October	9-10,	2015	
<input type="checkbox"/>	October	23-24,	2015	
<input type="checkbox"/>	November	6-7,	2015	
<input type="checkbox"/>	December	4-5,	2015	

Course Fee: \$5,500 • 14 CE Units for CA Licensees • 100 S. First Street, Alhambra, CA 91801 (Los Angeles)
There are 13 patented PST instruments per cassette. Each cassette sold separately at the seminar for \$4,000.



Special Invitation

**Register for one of our Internationally acclaimed
Pinhole® Surgical Technique courses by August 15, 2015,
and receive the following:**

- 1. Bring a non-doctor staff member at no charge.
(\$1,000 value)**
- 2. Chair-side cadaver hands-on training with the inventor
Dr. John Chao.**
- 3. A bonus session of cadaver hands-on training after
the seminar with Dr. Chao. (Approximately 2-3 hours)**

Space is very limited - register early to reserve a spot.

**PinholeAcademy.com
(888) 705-1390**

**Chao Pinhole® is pleased
to offer 0% interest financing
on the tuition of \$5,500.
0% interest for 12 months
@ \$458.00 per month.**



A decorative border made of thick, yellow nautical rope with dark blue outlines, arranged in a rectangular shape with rounded corners. The rope has a detailed three-strand braid pattern. At the top center, the rope is knotted into a reef knot (square knot).

RUIZ DENTAL SEMINARS



The Art
and Science
of Dentistry

San Francisco
August 20-22, 2015



TITANIC

BOARDING PASS

DON'T SINK BELOW THE SURFACE!
STAY SUPRA-GINGIVAL!

Visit Booth 632
for Great Giveaways & Fun!



LOS ANGELES INSTITUTE
of Clinical Dentistry &
RUIZ DENTAL SEMINARS INC.

JOSE-LUIS RUIZ
DDS, FAGD
FOUNDER AND DIRECTOR
www.ruizdentalseminars.com
(818) 729-9121

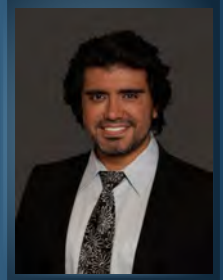

EASY, PREDICTABLE PORCELAIN ONLAYS, FULL CROWNS, ETC.
USING SUPRA-GINGIVAL DENTISTRY PRINCIPLES



Two Day Course • 14 CE Hours

LEARNING OBJECTIVES FOR THIS LIVE PATIENT WORKSHOP:

- Learn why and how supra-lingual restorations are better and easier
- Perform multiple onlay preparations on a very realistic simulator
- Understand and perform simple, predictable impression techniques
- Learn how to choose the correct type of restorative material and translucency that will allow for Supra-lingual dentistry
- Understand and perform sensitive-free and easy cementation techniques specific to posterior onlays
- Participants will learn and perform, margin elevation, and enamel preservation techniques
- Watch a live patient onlay cementation by Dr. Ruiz and much more!



ONLY A FEW SEATS LEFT!

CALL WITH CODE **DENTALTRADER15** & GET \$500 OFF!

FIRST WORKSHOP WITH US? ASK ABOUT OUR \$700 TRAVEL REIMBURSEMENT!



SCHEDULE

August 27 - 28, 2015 @ The LA Institute

\$2,599
or **\$2,399** FOR EARLY REGISTRATION
(30 DAYS PRIOR TO EVENT)

Call 818-729-9121 to reserve your seat or visit www.RuizDentalSeminars.com

PREDICTABLE SUCCESS WITH PORCELAIN VENEERS, PJCS & ALL CERAMIC CROWNS USING SUPRA-GINGIVAL DENTISTRY PRINCIPLES



Three Day Course • Live Patient Demonstration & Workshop • 21 CE Hours

WORKSHOP OBJECTIVES:

- Learn how veneers are a substitute for any full crown
- Understand how to record patients' unique esthetic perspectives and goals and how to blend it with our own and create a smile design
- Prepare and cement several veneers using learned techniques
- Learn why and how supra-gingival restorations are better and easier
- Learn and perform easy and predictable techniques for temporization
- What restorative materials and porcelains to use for long term stability
- What bonding systems and techniques will yield better longevity and low sensitivity
- Live patient veneer cementation
- Step by step techniques and much, much more...



SCHEDULE

September 17 - 19, 2015 @ The LA Institute

\$3,190
or **\$2,990** FOR EARLY REGISTRATION
(30 DAYS PRIOR TO EVENT)

THIS EVENT WILL SELL OUT SO REGISTER EARLY.

RESTORING THE WORN DENTITION AND COMPLEX CASES: APPLIED OCCLUSION & DIAGNOSIS



Two Day Course • 14 CE Hours

(Completion of "Implementing Occlusal Therapy Workshop is a prerequisite)



IN THIS COURSE YOU WILL:

- Learn the steps for full mouth rehabilitation diagnosis
- Perform two simulated rehabilitations: one opening VDO and one without
- Perform several diagnosis exercises
- Prepare & temporize using a wax up
- What to provide and how to accurately communicate to the lab
- Learn how to take bite records during different stages
- Learn how to stage a case over time
- Final bite adjustment and proper follow up protocol
- Learn minimally invasive full rehabilitations
- Learn how to open the bite using direct composite



SCHEDULE

October 1 - 2, 2015 @ The LA Institute

\$2,890
or **\$2,690** FOR EARLY REGISTRATION
(30 DAYS PRIOR TO EVENT)

THIS EVENT WILL SELL OUT SO REGISTER EARLY.

IMPLEMENTING OCCLUSAL THERAPY WORKSHOP



USING THE OCCLUSAL DISEASE MANAGEMENT SYSTEM

Three Day Workshop • 21 CE Hours



LEARNING OBJECTIVES:

- Learn easy and reliable diagnosis using the 7 signs and symptoms of OD
- Perform an 11 point comprehensive occlusal & TMJ clinical evaluation to assess TMJ health and improve restorative longevity
- Learn the indispensable 3 Golden Rules of occlusion
- Learn how and when to use night guards and splints
- Perform diagnostic cast study evaluation and trial equilibration, additive or subtractive
- Perform several recordings of CR bite, load testing, face bow records and other indispensable skills needed for occlusal diagnosis and therapy
- Perform an occlusal and TMJ examination of yourself with a full treatment plan

SCHEDULE

November 12 - 14, 2015 @ The LA Institute

\$3,490
or **\$3,290** FOR EARLY REGISTRATION
(30 DAYS PRIOR TO EVENT)

THIS EVENT WILL SELL OUT SO REGISTER EARLY.



LA INSTITUTE OF
CLINICAL DENTISTRY
& RUIZ DENTAL SEMINARS

PRESENTS

21ST CENTURY DENTISTRY

LAUNCH YOUR PRACTICE INTO THE NEW GENERATION

THE **EVENT OF THE YEAR** FOR YOU AND YOUR TEAM

A 1 DAY LECTURE FEATURING DR. RUIZ AND BERNIE STOLTZ:

In this practical lecture Dr. Ruiz will offer a more real world approach to treating these patients using direct composite, adhesive dentistry and limited implants.

Since every good restoration requires a great team to support it, Bernie Stoltz, CEO of Fortune Management, the nation's leading practice management company, will show you how to get your team ready for 21st century dentistry. How to master communication with your team and make your practice thrive.

October 16, 2015 Chicago
November 20, 2015 Denver
January 29, 2016 San Diego
February 26, 2016 Las Vegas

\$249 FOR DENTIST
\$99 FOR STAFF

OUR CURRICULUM



OCCCLUSION WORKSHOPS:



IMPLEMENTING
OCCLUSAL THERAPY
WORKSHOP



RESTORING WORN
DENTITION

IMPLANT WORKSHOPS:



MINIMALLY INVASIVE
IMPLANT DENTISTRY

SUPRA-GINGIVAL RESTORATIVE DENTISTRY WORKSHOPS:



ANTERIOR VENEERS & PJC'S



POSTERIOR ONLAYS
AND FULL CROWNS



DIRECT COMPOSITE,
INCLUDING FULL
MOUTH

TEAM WORKSHOPS:



ASSISTANT BOOTCAMP
WITH DR. PATRICIA RYAN-MARTIN



DENTO-FACIAL
PHOTOGRAPHY
DR. AMIR ESFANDIARI



SLEEP MEDICINE 101

WE CORDIALLY INVITE YOU TO OUR 10TH ANNIVERSARY CELEBRATION!

DECEMBER 3RD & 4TH, 2015
2-DAY TEAM EVENT

HOLIDAY INN BURBANK
150 E. Angeleno Ave.
Burbank, CA 91502

DENTIST - \$199
EACH ADDITIONAL
STAFF MEMBER - \$99

Day 1 – Dr. Ruiz

Dr. Ruiz's secrets to treatment acceptance and Supra-Gingival Dentistry.

Plus, how best to learn from our mistakes.



Day 2 – Dr. Homoly

Dr. Homoly on treatment presentation acceptance and team building and motivation.

Cocktail reception and dancing to follow lecture!!

www.ruizdentalseminars.com
(818) 729-9121

The logo features the word "DENTIMAX" in a bold, black, sans-serif font, centered within a horizontal yellow oval. This oval is framed by a thick, yellow rope with a black outline, which is knotted at the top and bottom. The entire design is set against a solid brown background.

DENTIMAX

New " Air Wave " Massage Cushions Extreme Patient Comfort

Infinity Dental Chair

\$3195*



- Patient Controlled Massage System
- Quiet Non Invasive Massage
- Patented Wave Massage Technology
- Triple Zone Massage System
- Massage Lumber Support Included

Add Air Massage for only \$399 additional *

Dansereau Dental

America's Dental Equipment Company

**View these Operatories
CDA - S. F. Dental Meeting
August 20 - 22 Booth # 1433**

\$5495.00

**Del/Install Included*
with Free
Dentists Stool**

America Operatory

AM 3 Dental Chair *
Infinity Delivery System
3 Handpiece Delivery System
Dentists 3 Way Syringe
Complete Telescoping Assist. Arm
2 HVE, 1 Saliva Ejector
Assists. 3 Way Syringe.
Diamond Dental Light
W/ High / Low Illuminations
Complete Dental Junction Box.



**with Free
Dentists
Stool**

\$5995.00

**Del/Install Included*
with Free
Dentists Stool**

Universal Operatory

AM 3 Dental Chair
Universal Delivery System
Radius Right/Left Use
3 Handpiece Delivery System
Dentists 3 Way Syringe
Radius Rear Assistants Arm
2 HVE, 1 Saliva Ejector
Assists. 3 Way Syringe.
Diamond Dental Light
High / Low Illuminations
Complete Dental Junction Box.



**with Free
Dentists
Stool**

Dansereau Dental 1581 Commerce St. Corona CA 92880
WWW.DHPDENTAL.COM / (800) 423 - 5657 / MADE IN USA



1.5 Hours of Factory. Normal Install / Plumbing
Not Included. Removal / Disposal of Existing
Equipment may incur additional costs. *

Get Paid to Create a " Drought Tolerant " Dental Office

Liquid Ring " Wet " Dental Vacuums use 1 Gallon of Water Per Minute, 120 Gallons Per Hour, 960 Gallons Per Day, 4800 Gallons Per Week, 19200 Gallons Per Month, 230,400 Gallons Per Year. *

*Based on 2HP Dual Wet Vacuum System operating 8 hours per day

Dansereau Dental

America's Dental Equipment Company

Dry Vacuums Use 1 Gallon of Water Per Day

Earn \$1500 by Saving Water - Call (800) 423 - 5657

Roadrunner Hybrid Dry Vacuum System

1 - 5 Operatories

Variable Speed Operation

No Filter Changes

Low Electrical Use

Roadrunner Dry Vacuum \$5295

Cash Rebate From DHP \$1000

Metro. Water District Rebate \$500

****Net Cost \$3695**



Water District Rebates can be rescinded when Dry Vacuum Systems will be mandated. Rebates are not guaranteed by Dansereau. Research you local water district for complete information.*

**MADE
IN THE USA**

**View Dansereau Dry Vacuum Systems at the
CDA - San Francisco Dental Meeting
August 20 - 22 Booth # 1433**

Super Flow 10 Dry Vacuum System

1 - 12 Operatories

Quiet Operation

No Filter Changes

Low Electrical Use

Super Flow 10 Dry Vacuum \$4995

Cash Rebate From DHP \$1000

Metro. Water District Rebate \$500

****Net Cost \$3495**



Dansereau Dental 1581 Commerce St. Corona CA 92880
WWW.DHPDENTAL.COM / (800) 423 - 5657 / MADE IN USA

Does Not Include Shipping and Taxes**

A decorative border made of thick, yellow, braided rope with dark outlines, forming a rectangular frame around the central text. The rope is knotted at the top center and bottom center.

XCEL SEMINARS



9th Annual Comprehensive Dental Skills Series

Embassy Suites Milpitas

Aug. 30, 2015: **The Geriatric Boom...Understanding This Unique Population & Treating All Phases of Their Oral Health** *Dr. Lou Graham, is back by popular demand for another great topic! He is an internationally renowned and exceptionally educational and entertaining speaker.*

Sep. 20: **Make Me Smile: The Direct Composite Experience, Including Bad Bounces and Broken Teeth** *Dr. Doug Lambert is a Diplomat of the American Board of Aesthetic Dentistry, Past President of the Minneapolis District Dental Society has authored articles and lectured extensively on cosmetic and aesthetic dentistry.*

Oct. 11: **Hands-On Smile Design- Including Pre-Treatment Digital Photography and Cementation of Crowns** *Dr. Dan Ward, serves as editor of the ASDA Journal and is also an Assistant Clinical Professor at The Ohio State University and in private practice.*

Nov. 22: **Practical Endodontics: Treatment Planning, Techniques and Materials for GPs** *Dr. Robert Salehrabi is Assoc. Prof. of Clinical Endodontics at USC & a recommended speaker of the American Association of Endodontists.*

**Embassy Suites Milpitas, 901 E Calaveras Blvd, Milpitas, CA 95035 (408) 942-0400
(Minutes from 880, 680, 101 & 237 Fwys)**

**ALL COURSES ARE ON SUNDAYS & 7 CA & AGD CEs EACH
\$175 PER LECTURE & \$329 FOR
THE 10/11 HANDS-ON COURSE OR
THE ENTIRE 4 COURSE SERIES
(28 CA & AGD CEs) FOR ONLY \$499
(INCLUDES 3 LECTURES + HANDS-COURSE)**

COURSE SERIES
SPONSORED BY:



Heraeus Kulzer
Mitsui Chemicals Group

PerioProtect



COURSE TOPICS

Geriatric Care: (Lecture) *The biggest boom in dentistry will be the ever growing geriatric population. What is a geriatric patient? Is it age dependent and the answer is not really! Decisions are often very challenging on what is best for the patient. Treatment planning and case presentations and other highlights are:* Prevention is for all ages and doesn't stop here! ♦ Customizing your approaches for plaque, xerostomia and so much more. ♦ Reparative dentistry, when, where and why and what materials are best to utilize ♦ Grafting decisions and why you need to incorporate these into your practice ♦ Direct restorative materials that are must haves for this group ♦ Indirect options that are essential to understand and how embrasures and margins are age dependent

Direct Composite Experience: (Lecture) *In today's competitive market, many patients are seeking to achieve an esthetically pleasing smile, yet may have limited resources. This program will offer conservative solutions based on clinical fundamentals and the latest technologies and materials, to yield simple, reproducible, and efficient techniques for composite restorations, including:* Use of unique matrices to make composites easier and predictable ♦ Low shrink/low strain composites ♦ Tight interproximal contacts every time in posterior composites ♦ Creating full resin veneers as nice as porcelain ♦ Layering vs. bulk fill ♦ Bases and liners: glass ionomers, flowables, or? ♦ Bonding agents: total-etch or self-etch? ♦ Single appointment fiber-reinforced direct composite bridges ♦ Aesthetic dilemmas: what would you do if this were your patient? ♦ Dental trauma – patient assessment, contemporary management of luxation injuries, treating the avulsed tooth, unique restorative options for the sports-related dental injury ♦ Current status of mouth guards – including fabrication techniques for a custom mouthguard and the performance enhancing appliances ♦ Concussions and dentistry

Hands-On Smile Design and Case Prep: *Behind the artistic elements of smile design are basic objective principles that satisfy the requirements for beautiful smiles. Research has revealed the proportions that are preferred by dentists. Learn how to confidently determine the ideal smile for your patients prior to initiating active treatment and then we will practice Hands-on the techniques necessary for success, including:* Dental Photography is vital for today's practitioner to objectively evaluate, diagnose, and design a smile. In groups, attendees will use the principles taught to photograph and treatment plan cases, using the latest digital cameras hands-on ♦ hands-on crown cementations

Practical Endo: (Lecture) *This seminar will discuss the latest practical information regarding endodontic diagnosis, treatments, new game-changing materials and files and a plethora of new cases that attendees will discuss in an interactive format, including:* What is affecting treatment outcomes? ♦ Rational, evidence-based case selection ♦ Endo-perio interrelationship ♦ Procedural errors and their prevention ♦ Dentine replacement materials and its many applications in complex cases ♦ Restoring endodontically treated teeth with bonded core composites ♦ Diagnosis of cracked teeth & treatment options ♦ Endodontic retreatment vs. implants—when, where & how to decide

TUITION	4 COURSE SERIES MEMBERSHIP 3 LECTURES & HANDS-ON COURSE	EACH INDIVIDUAL COURSE
More than 14 days before an event	Dentist: \$499 Staff: \$325	Dentist: \$179 Staff: \$149 \$329 for the 10/11 Hands-on
Less than 14 days before an event	Dentist: \$519 Staff: \$345	Dentist: \$199 Staff: \$169 \$349 for the 10/11 Hands-on

Fees include continental breakfast, CE credits and free hotel parking. Registration is at 7:30am, the courses are 8am-3:30pm. It is an extra \$20 fee for all onsite and walk-in registrations.

Last Name _____ First Name _____ Email _____ Phone _____

Address _____ City _____ State _____ Zip _____

Cancellation Policy: *Series registration is non-refundable. For individual courses, with written cancellation at least 14 days prior to a seminar, a refund will be issued less a \$50 cancelation fee. No refund or credit less than 14 days from an event.*

Additional registrants _____ Course Dates: _____ Total Amount _____

Register online at www.xcelseminars.com

Mail checks: Xcel Seminars, PO Box 441745, Aurora, CO 80044 • If you have any questions please call Janine at 408-717-2230 • Fax: (866) 332-5891

Although Xcel Seminars does have sponsorship relationships with dental manufacturers and suppliers,
we are dedicated to providing only evidence-based information in our courses.



Approved PACE Program Provider FAGD/MAGD Credit Approval does not imply acceptance by a state or provincial board of dentistry or AGD endorsement. (10/01/11) to (09/30/2015) We are a California Board Approved provider, permit #4536