

A decorative border made of thick, yellow nautical rope with a dark blue outline, forming a rectangular frame with rounded corners. The rope is coiled at the top and bottom, with the ends visible. The background is a solid brown color.

RUIZ DENTAL SEMINARS



LOS ANGELES INSTITUTE of Esthetic Dentistry &

RUIZ DENTAL SEMINARS

present



**3 Day Course
Live Patient
Demonstration &
Workshop:**

Sept. 9-11, 2011

**21 CE hours
\$1990 (\$1790*)**

**early registration
30 days prior to event*

**Supra-gingival
Dentistry
1 Day Lecture:**

Sept. 9, 2011

**7 CE hours
\$299 (\$199*)**

**early registration
30 days prior to event*

**Advanced Technology Center
2111 Kenmore Street
Burbank, CA 91504**

SUPRA-GINGIVAL DENTISTRY ANTERIOR ESTHETICS WORKSHOP EASY, PREDICTABLE PORCELAIN VENEERS, PJCS & ALL CERAMIC CROWNS

SYNOPSIS

Porcelain veneers when performed correctly can yield exquisitely beautiful results with minimal tooth preparation and no negative side effect; thus bringing great joy to both patients and clinician. However, if performed incorrectly, it can easily become a destructive, unpredictable and often unsuccessful procedure. This may be the reason why full crowns are more popular. Achieving consistent patient satisfaction requires more than good restorative principles, it also requires excellent communication with the patient, to understand their unique esthetic perspective and goals and then implement a system, to record this information and blend it with our own esthetic preferences and goals. It is also of great importance to consider the longevity of our restorations, which always involves occlusal management.

It is thus evident that achieving great results with porcelain veneers and PJs requires the thorough understanding of restorative principles, dental materials, smile design and occlusion. Dr. Ruiz will present his practical, logical and scientifically based approach to incorporating all of these important components into an easy logical and highly predictable system which will virtually guarantee excellent results and patient satisfaction every time.



IN THIS WORKSHOP YOU WILL LEARN:

- Understand how to record patients' unique esthetic perspective and goals and how to blend it with our own, and perform a smile design.
- Prepare and cement several veneers using learned techniques.
- Understand how proper diagnosis and smile design dictates proper tooth preparation and restorative material selection.
- Learn what restorative materials and porcelains to use for long term stability.
- Learn which bonding systems and techniques will yield better longevity and low sensitivity.
- Step by step techniques, and much, much more...

WHAT PARTICIPANTS HAVE TO SAY:

"Dr. Ruiz's Veneers workshop gives you the tools and confidence to tackle complex cases in your practice by teaching you a systematic way. The hands on component of the course allows you to practice the newly learned technique on a typodont and troubleshoot in a supportive environment."

-Maya Johar DDS

SEE INSIDE FOR ADDITIONAL COURSES



3 Day Course Workshop: Oct. 6-8, 2011

21 CE hours
\$1790 (\$1590*)

*early registration
30 days prior to event

Advanced Technology Center
2111 Kenmore Street
Burbank, CA 91504

OCCLUSAL DISEASE MANAGEMENT WORKSHOP

THE ENTIRE OCCLUSAL PHILOSOPHY AND APPLICATION!

SYNOPSIS

In this very practical workshop you will learn how to implement a methodic and incremental approach to diagnosis and treatment which can be easily performed in any practice and used on every single patient. During this workshop you will perform examinations to assess the seven signs and symptoms of Occlusal Disease, learn when and how to take Phase II occlusal analysis records, CR bites, mounted cast, etc. You will learn how to develop a restorative diagnosis implementing an occlusal strategy. You will also learn and perform additive and subtractive equilibration. This course also includes a system to educate patients about Occlusal Disease, leading to excellent treatment acceptance and added profits, while maintaining a highly ethical practice.

WHAT PARTICIPANTS HAVE TO SAY:

"I highly recommend Dr. Ruiz's Advanced Occlusal Disease Workshop. He has an amazing ability to translate the complicated language of occlusion in to an extremely clear and practical form that will elevate your dentistry."

– Thomas Ludlow DDS, Folsom California



2 Day Lecture & Workshop: Nov. 11-2, 2011

14 CE hours
\$1690 (\$1490*)

*early registration
30 days prior to event

Burbank Holiday Inn
Media Center
150 E. Angeleno Ave.
Burbank, CA 91502

IMPLEMENTATION OF SIMPLE IMPLANT DENTISTRY USING SHORT, NARROW PLATFORM AND MINI IMPLANTS

FROM SURGERY TO REHABILITATION...WORKSHOP

SYNOPSIS

Patients today are no longer willing to have their teeth sanded down for fix bridges; implant dentistry is here to stay. The demand for implants is growing exponentially... it is the fastest grown are in dentistry. It is clear that implant dentistry is not the domain of specialist, the demand is too great. Similar to extracting teeth, GPs and restorative dentist should perform the majority of implant procedures and refer the difficult cases to the specialist. In this practical workshop Dr. Ruiz will present the most logical system to select, place and restore simple implants in normal to narrow bone. These techniques can be implemented on Monday, and are in accordance with provisions placed by the 2010 Guidelines of the Academy of Osseointegration. Dr. Ruiz will also explain how to avoid unsatisfactory results. Placing and restoring implants in normal to narrow bone without bone grafting is an indispensable skill, which will increase you bottom line at least 20 to 30% each year.

WHAT PARTICIPANTS HAVE TO SAY:

"I have taken several Implant courses and I learned more in 2 days about doing easy, predictable, Implant dentistry than any other course I have attended. Even better then a 4 month long Implant Course!"

– Charles Scholler DDS, Somis, CA

FOR MORE INFORMATION AND TO REGISTER CALL (818)729-9121

SUPRA-GINGIVAL DENTISTRY: POSTERIOR WORKSHOP

**EASY, PREDICTABLE PORCELAIN ONLAYS,
FULL CROWNS, ETC...**

SYNOPSIS

In this practical workshop, Dr. Ruiz will first demonstrate on a live patient, a new paradigm in preparation and cementation for porcelain onlays. Dr. Ruiz will show step-by-step how using "Supra-gingival Dentistry" techniques and understanding the specific characteristics of these new materials, dentistry can become easier and more predictable than ever. He will show step-by-step, the techniques and principles for tooth preparation, temporization, and sensitive-free easily bonded cementation.

During the workshop, participants will perform many tooth preparations specific to Supra-gingival dentistry for non-metal onlays, and full crowns in very realistic simulators, using the techniques and information learned. Participants will also bond porcelain onlays using the techniques learned.

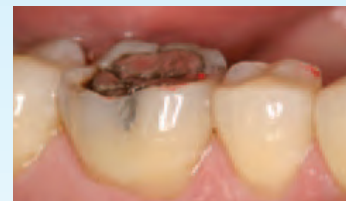

**2 Day Course / Live
Patient Demonstration
& Workshop:**

Jan. 20-21, 2012

14 CE hours

\$1490 (\$1290*)

***early registration
30 days prior to event**

**Advanced Technology Center
2111 Kenmore Street
Burbank, CA 91504**

WHAT PARTICIPANTS HAVE TO SAY:

"Since taking the supra-gingival workshop, fixed prosthetics has truly become simplified and much more predictable than ever before ... Preps, impressions & cementation are easier, cleaner and more predictable ... If you are looking for a course that truly improves the way you do dentistry with the utmost efficiency I cannot recommend any other course over supragingival dentistry."

– Dr. Ali Sheikholislam, Sacramento, CA



DR. J. LUIS RUIZ

Dr. Ruiz was named by *Dentistry Today* as one of the **"Top Clinicians in CE in 2006-2011 in the US."** He is the Director of the Los Angeles Institute of Esthetic Dentistry, and former Director of the "University of Southern California's Esthetic Dentistry Continuum" from 2004-2009.

He is also an Associate Instructor at Dr. Gordon Christensen's PCC in Utah and an independent evaluator for CRA. Currently Dr. Ruiz maintains a private practice in the studio district of Los Angeles where he has been practicing for the past 18 years.



Registration Form

Fax completed form to 818-558-5637

Primary Registrant:

Name _____ Title _____

Address _____ City _____ State _____ ZIP _____

Email _____ Phone _____ Fax _____

You may also register by phone (818-729-9121 or 818-635-1240) or online at www.ruizdentalseminars.com

Register 30 days in advance and save \$100 on a lecture or \$200 on any workshop

Aug. 26	Chicago, Ill	Supra-gingival Dentistry	1 Day Lecture 7 CE Hours
	Attending: _____ Doctors @ \$299	_____ Assistants @ \$99	Total for this lecture: \$ _____
Sept. 9	Los Angeles, CA	Supra-gingival Dentistry, Anterior Esthetic Lecture	1- Day Lecture 7 CE Hours
	Attending: _____ Doctors @ \$299	_____ Assistants @ \$99	Total for this lecture: \$ _____
Sept. 9-11	Los Angeles, CA	Supra-gingival Dentistry, Anterior Esthetic Workshop	3- Day Workshop 21 CE Hours
	Attending: _____ Doctors @ \$1990		Total for this lecture: \$ _____
Oct. 6-8	Los Angeles, CA	LA Occlusal Disease Management Workshop Level 1	3 Day Workshop 21 CE Hours
	Attending: _____ Doctors @ \$1790		Total for this lecture: \$ _____
Nov. 11 & 12	Los Angeles, CA	Implant Workshop	2- Day Workshop 14 CE Hours
	Attending: _____ Doctors @ \$1690		Total for this lecture: \$ _____
Nov. 18	Austin, TX	Supra-gingival Dentistry Lecture	1 Day Lecture 7 CE Hours
	Attending: _____ Doctors @ \$299	_____ Assistants @ \$99	Total for this lecture: \$ _____
Dec. 9-10	Los Angeles, CA	Complex Cases: Applied Occlusion & Diagnosis Workshop	2 Day Workshop 14 CE Hours
	Attending: _____ Doctors @ \$1990		Total for this lecture: \$ _____
Jan. 20-21	Los Angeles, CA	Supra-gingival Dentistry: Posterior Workshop	2 Day Workshop 14 CE Hours
	Attending: _____ Doctors @ \$1490		Total for this lecture: \$ _____

WATCH FOR THE 2012 CATALOG COMING SOON!

Call 818-729-9121 or 818-635-1240 to Get Your Copy of the 2011 Course Catalogue!

Credit Card Payment:

☐ Visa ☐ MasterCard ☐ American Express GRAND TOTAL: \$ _____

Card Number _____ Expiration _____ Credit Card Billing ZIP (required) _____

I authorize Ruiz Dental Seminars to charge the amount listed in the GRAND TOTAL to this credit card.

Signature _____

List additional attendee names and titles here _____

Registration Policy: Cancellations must be received in writing or e-mail. Cancellations made 30 days prior course will receive a full refund; two weeks prior will receive a 50% refund. Any cancellation within 2 weeks will receive 50% credit for future courses. No-shows are not eligible for any refund.

Please visit us online at www.RuizDentalSeminars.com

SEE INSIDE FOR ADDITIONAL COURSES FOR MORE INFORMATION AND TO REGISTER CALL (818)729-9121

A decorative border made of thick, yellow, braided rope with dark outlines, forming a rectangular frame around the central text. The rope is knotted at the top center and bottom center.

XCEL SEMINARS



4TH ANNUAL COMPREHENSIVE SKILLS SERIES

AUG. 28, 2011: OSHA, INFECTION CONTROL & THE CA DENTAL PRACTICE ACT (MEETS NEW REQUIREMENTS)

Nancy Andrews, RDA, has entertaining methods to help the dental team navigate the sea of state and federal regulations.

OCT. 16, 2011: THE ULTIMATE MATERIALS COURSE- ADHESIVES, COMPOSITES, LASERS AND MORE (INCLUDES A LIVE LASER DEMO)

Dr. George Freedman is Past President of the American Academy of Cosmetic Dentistry and a columnist on the latest dental materials for Dentistry Today Magazine.

NOV. 14, 2011: DENTURES AND IMPLANTS IN TODAY'S PRACTICE

Dr. Joe Massad is a Prosthodontics expert with 500+ lectures delivered.

DEC. 11, 2011: ENDO'S LATEST TREATMENT OPTIONS & MATERIALS

Dr. Robert Salehrabi is Associate Professor of Clinical Endodontics at USC & recipient of the International Endodontic Federation Research Award

FEB. 5, 2012: PEDIATRIC DENTISTRY FOR GP'S

Dr. Carla Cohn lectures internationally on risk assessment, prevention, behavior management and restorative treatment options for children.

MARCH 4, 2012: THE ESTHETICS OF IMPLANTS

Dr. Paresh Shah is an Executive Board Member of the Canadian Academy for Esthetic Dentistry and specializes in implants, esthetics and complex restorative treatments.

CROWNE PLAZA SAN JOSE/SILICON VALLEY

777 Bellew Drive, Milpitas CA

(Minutes from the 880, 680, 101 & 237 Fwys)

All Courses are on Sundays 8AM - 4PM & 7CA CEs each

**6 COURSE SERIES (42 CA & AGD CEs)
FOR ONLY \$495 OR \$169 EACH**

**HANDS ON COURSE
ONLY \$199
FOR SERIES MEMBERS
(7CEs)**

DECEMBER 18, 2011: COSMETIC & MINIMALLY INVASIVE DENTISTRY

Lou Graham, DDS: Expert in "conservative dentistry," uses interactive formats and relevant cases to make this a don't miss hands-on course!

COURSE SERIES SPONSORED BY:



COURSE TOPICS

OSHA, Infection Control and CA DPA: This course will not only entertain you and your staff but will enable attendees to meet license renewal requirements and state and federal requirements for OSHA Bloodborne Pathogen training, the California Dental Practice Act and Infection Control.

The Ultimate Materials Course: This seminar will cover the latest dental techniques and materials, including: how dental sensitivity can be totally eliminated and prevented, 7th and 5th generation adhesive materials, innovations in composites and matrix systems, and single step etch, bond and desensitization ♦ Minimally-invasive Fissurotomy burs – an anesthetic-free approach to caries restoration and repair ♦ Indirect procedures are simplified by easier to use, impression materials and one-step resin cements ♦ One-step post cementation and core build-up techniques ♦ Innovative carbide crown and bridge preparation (GW Ultra) with constant torque high speed electric handpieces. ♦ Predictable digital shade matching ♦ Photo-Activated Disinfection technology offers caries control and remineralization.

Dentures and Implants: This presentation will cover the most important aspects of partials, complete removable dentures and implant retained over-dentures, detailing helpful tips to eliminate problems and obtain predictable fit and esthetics, including: The most important aspects for successful complete, partial, immediate and implant retained over-dentures ♦ Techniques for accurate jaw registrations, reline and denture impressions ♦ Direct implant pickup and accurate jaw relations ♦ Stud vs. Bar-type implant attachments and the elimination of partial and denture adjustments

Endo Update: This seminar will discuss the latest practical information regarding endodontic diagnosis and treatment, including: What is affecting treatment outcomes? ♦ Diagnosis and treatment planning ♦ Rational, evidence-based case selection ♦ Endo-perio interrelationship ♦ Procedural errors and their prevention ♦ Dentine replacement materials and its many applications in complex cases ♦ Restoring endodontically treated teeth with bonded core composites ♦ Diagnosis of cracked teeth & treatment options ♦ Endodontic retreatment vs. implants—when, where & how to decide

Pediatric Dentistry for GP's: Dr. Cohn shares her daily practices, instruction on behavior management, restorative options and many of the “everyday questions” that parents ask, the latest trends in decay management, and a plethora of preventative strategies and restorative techniques applicable to GPs. Attendees will learn how to: complete an examination for infant, toddler and school aged children and effectively manage kid's and parental behavior ♦ recognize the stages of dental disease ♦ use a risk assessment tool ♦ prevent caries from progressing ♦ provide different restorative options

The Esthetics of Implants: Implant, abutment and final restoration selection all play a vital role to the success of implant treatment. The seminar covers proper impressioning techniques, lab communication, abutment selection, provisionalization, tissue management and prosthetic design ♦ Learn easy techniques to implement in your practice.

Hands-On Cosmetic and Conservative Restorations: (An additional fee is required for this course) This course will discuss choices for successful restorative care and lets you practice hands-on to improve your direct restorations with composites. The premise of the course is “additive” dentistry where one preserves tooth structure versus “subtractive” dentistry where there is often too much tooth structure removed.

REGISTRATION

TUITION	6 COURSE SERIES MEMBERSHIP	EACH INDIVIDUAL COURSE
Registration by August 13	Dentist: \$495, Staff: \$275 (Add \$199 for the Hands-on)	Dentist: \$169, Staff: \$139 (\$279 for the Hands-on)
After August 13 (Onsite Add \$20 fee)	Dentist: \$515, Staff: \$295 (Add \$229 for the Hands-on)	Dentist: \$189, Staff: \$159 (\$299 for the Hands-on)

Last Name _____ First Name _____ Email _____ Phone _____
Address _____ City _____ State _____ Zip _____

Cancellation Policy: Series registration is non-refundable. With written cancellation at least 14 days prior to a seminar, a credit will be issued for another course within the series. No refund or credit less than 14 days from an event.

Additional registrants _____ Course Dates: _____ Total Amount _____

Register online at www.xcelseminars.com

Mail to: PO Box 441745, Aurora, CO 80044

If you have any questions please call Erin at 310-663-4055

Although Xcel Seminars does have sponsorship relationships with dental manufacturers and suppliers
we are dedicated to providing only evidence-based information in our courses.



Approved PACE Program Provider FAGD/MAGD Credit Approval does not imply acceptance by a state or provincial board of dentistry or AGD endorsement.
(10/01/08) to (09/30/2011)

The logo features the word "DENTOX" in a bold, black, sans-serif font, centered within a light yellow oval. This oval is surrounded by a thick, yellow rope with a black outline, which is knotted at the top and bottom. The entire design is set against a solid brown background.

DENTOX

BOTOX AND DERMAL FILLERS FOR FACIAL ESTHETICS AND DENTAL THERAPEUTICS HANDS-ON (8hrs each day)

**HOW, WHEN AND WHERE TO IMPLEMENT THESE
LUCRATIVE THERAPIES INTO YOUR COMPREHENSIVE
DENTAL TREATMENT PLANS**

HOW TO SELL (A TON OF) THESE TREATMENTS &

**HOW TO BILL INSURANCE
INCL. NEW 2011 MEDICAL REIMBURSEMENTS**

**WHATS COVERED, WHATS INCLUDED AND EARLY
REGISTRATION DISCOUNTS : See reverse side**

2011 DATES AND VENUES

**BOTOX ON SIMULATED FACES & SKIN
AUGUST 26
HILTON BEVERLEY HILLS**

**BOTOX - LIVE PATIENTS, SEPT 17
FILLER - LIVE PATIENTS, SEPT 18
NOVA SOUTHEASTERN UNIVERSITY
FORT LAUDERDALE (REGISTER AT www.dental.nova.edu/ce)**

**BOTOX -LIVE PATIENTS, SEPT 22
FILLER - LIVE PATIENTS, SEPT 23
MARRIOTT NEW YORK CITY**

**OCT 21 BOTOX ON SIMULATED FACES & SKIN
ENCORE, LAS VEGAS**

**BOTOX ON SIMULATED FACES & SKIN
DEC 9, W HOTEL, SAN FRANCISCO**

DENTOX

**THE ORIGINAL CREATORS OF THE MOST POPULAR
BOTOX & DERMAL FILLERS COURSES FOR DENTISTRY**

**For more info or to register on line: www.dentox.com
or fax (fill in reverse side) to 858 754-1990**

Ph Ann for more info: 858 550-9533

YOU WILL LEARN HOW TO:

- Perform an efficient comprehensive live patient evaluation for best esthetic and therapeutic outcomes
- Understand the indications and contraindications for these treatments and techniques
- Locate the ideal anatomical sites and injection depths as they relate to the pericranial anatomy of the head and neck
 - Understand the physiology and pharmacology of facial injectibles
 - Implement these treatments into your comprehensive treatment plans
 - Apply safety, risk and side-effects of botulinum toxin and Hyaluronic acids
- Combine botulinum neurotoxin and dermal filler therapy with dental therapeutic and esthetic treatment plans
- Understand Botulinum toxin therapeutic treatment of migraines, TMD, facial pain and parafunctional clenching cases
 - Know when not to use Botox with bruxers
- Smooth lip lines and eliminating vertical "smokers" lines - determining whether Botox or fillers are ideal
- Learn the best dilutions for the different anatomical structures that result in better facial esthetics
 - Prevent and treat adverse reactions
- Diagnosis, treatment planning, dosing and delivery of neurotoxins and fillers
 - Sell, bill and be paid for these treatments
- Complete proper patient documentation and informed consent (see link - www.dentox.com - for your practice)
- Compare the differences in malpractice liability insurances and which to choose - this course helps you qualify
 - Observe many model patients during the day
 - Recognize and treat 6 different types of gummy smiles and chin profiles
 - Use Botox for myogenic diagnoses and as a pharmaceutical dental splint
 - Use the beneficial effects of dental therapies on facial esthetics
- Control the pull on the periosteum following periodontal and implant procedures - the perio splint
 - Frame your cosmetic dentistry with beautiful, youthful smiles and faces
 - Accelerate orthodontics and implant integration by controlling clenching

COMPREHENSIVE LIVE PATIENT ASSESSMENTS AND TREATMENT PLANNING AT LIVE OR SIMULATED SKIN PROGRAMS.

FAX THIS PAGE NOW TO 858 7541990

Yes I plan to attend this fantastic course

TUITION \$1695 FOR LIVE PATIENT COURSE, \$1295 FOR SIMULATED FACES COURSES INCLUDES SYRINGES, NEEDLES, MATERIALS, PRINTED HANDOUTS, INSURANCE, ONGOING DENTOX SUPPORT.

DEDUCT \$250 OFF EACH COURSE WHEN YOU REGISTER BEFORE AUG 10

AFTER ATTENDING A SIMULATED SKIN PROGRAM ATTENDEES MAY ATTEND A LIVE PATIENT PRACTICAL SESSION AT NO CHARGE EXCEPT MATERIALS USED

(Select) LOS ANGELES, AUG 26___ /NEW YORK, SEPT 22,23___ /LAS VEGAS, OCT 21___ /SAN FRANCISCO, DEC 16___

NAME.....EMAIL.....

ADDRESS.....STATE.....ZIP.....

OFFICE PHONE.....FAX.....EMAIL.....

CARD NUMBER.....Select: Visa___/MC___ Security Code.....Exp.....

AMOUNT.....How did I find out about this program?.....

CURRENT DENTAL LICENSE: State & Number.....

PLEASE SEND A COPY OF YOUR CURRENT LICENSE WITH THIS APPLICATION

CONTRACT & CANCELLATION POLICY: Each course is fully refundable until 21 days before meeting MINUS \$175 cancellation fee. Full tuition refund only if class cancelled by organizers. No course related expenses will be refunded under any circumstances. All classes start at 9AM sharp. All attendees will be trained to perform esthetic and therapeutic treatments. Materials include 15 u Botox at live patient courses only. Additional Botox can be purchased at the meeting. For insurance reasons no dermal fillers, Botox or Dysport may be brought to the meeting from your office. Cost of dermal fillers (\$250-300 per syringe) are an additional cost. Attending this course does not guarantee that your dental boards approve you doing these procedures or CEU's are recognized in your country, province or state.

SIGNED.....DATE.....



PUNJABI DENTAL SOCIETY



AN AWARD WINNER INTERNATIONAL ORGANIZATION
PROMOTING EXCELLENCE IN DENTAL EDUCATION
Over 2300 Members Strong

Presents

A Must attend seminar for you and your staff

ORAL SURGERY MADE EASY FOR GENERAL DENTIST

BY

DR. ANIL P. PUNJABI

On

**AUGUST 21st, 2011 (Sunday) 9:00 am till 5:00 pm
(AGD & CA Board 7 hrs C.E. units)**

at

SAN JOSE AIRPORT GARDEN HOTEL

1740 NORTH 1ST STREET, SAN JOSE CA 95112

(Please print in capital letters or attach your business card)

Name DR/RDH/RDA/DA _____ Lic no _____
Circle one First Middle Initial Last

Address _____

City _____ State _____ Zip _____

Phone no _____ Fax no _____ e-mail _____

ARE YOU A PDS MEMBER YES NO Membership no _____

COMPLIMENTARY BREAKFAST, LUNCH & PARKING INCLUDED

REGISTRATION FEE	Before Aug. 14th, 2011	After Aug. 15th, 2011
Dentists Non-members	\$109.00	\$119.00
Members	\$99.00	\$109.00
Hygienist/R.D.A. Non-members	\$89.00	\$99.00
Members	\$79.00	\$89.00

FOR REGISTRATION / MEMBERSHIP / STAFF DISCOUNT OVER THE PHONE PLEASE CALL

TOLL FREE 1-866-422-5573 (1-866-4-CALL-PDS) OR 909-933-9076

We accept Visa, Master card, American Express & Discover

VISIT US ON OUR WEB SITE: WWW.PDSOCIETY.COM TO DOWNLOAD MEMBERSHIP FORM

Dr. R. Salwan
President

Make check payable to
PDS

815 W. HOLT BLVD. STE #402 ONTARIO, CA 91762

Dr. D.P. Singh Nagra
Chairman



Dr. Punjabi graduated from the Government Dental College at Bombay University, India, University of Southern California School of Dentistry, Los Angeles and Case Western Reserve University (CWRU) School of Medicine, Cleveland, Ohio. Dr. Punjabi has completed training in two specialties: oral and maxillofacial surgery at the MetroHealth Medical Center Campus of the CWRU and plastic and reconstructive surgery at the University of Miami/Jackson Memorial Hospital, Miami, Florida. He is board certified by the American Board of Plastic Surgery and the American Board of Oral & Maxillofacial Surgery.

Dr. Punjabi is in private practice in Redlands, CA. He is a Clinical Associate Professor of Plastic Surgery and Clinical Associate Professor of Oral & Maxillofacial Surgery at Loma Linda University and Chief of Plastic Surgery at Riverside County Regional Medical Center. His experience also includes private practice of dental/oral surgery in Jamaica, West Indies.

Dr. Punjabi's private practice encompasses the full spectrum of cosmetic and reconstructive plastic surgery including: eyelid, facelift, nose reshaping, chin, forehead lift, facial implants, breast augmentation/reduction/lift, liposuction, tummy tuck and cancer, trauma and birth defect reconstruction. Oral & maxillofacial procedures include wisdom teeth surgery, jaw surgery and dental implant reconstruction. Skin enhancement services include collagen injections, Botox, chemical peels and laser resurfacing.

This seminar will cover:

Surgical Management of Impacted Third Molars - A Step by Step Approach

- Patient Evaluation
- Risk Analysis
- Informed Consent
- Anesthetic Management
- Surgical Procedure
- Extract Any Tooth
- Infection Removal
- Management of Post Operative Complications
- Post Operative Care
- Suturing