

A decorative border made of thick, yellow nautical rope with a dark outline, forming a rectangular frame with rounded corners. The rope is coiled at the top and bottom, with the ends visible at the top center and bottom center.

**SURGICAL SEDATION PARTNERS**

## RESERVATION FEE \*

\$1000 Reservation Deposit for Half Day

\$2000 Reservation Deposit for Full Day

## SEDATION FEE      SURGICAL FEE

\$800/ Case (1.5 hours)

% of Practice Fee

\* Reservation Fee will be Deducted from the Final Service Fees Due on the Day of Service



## COUNTIES WE SERVICE

Orange      San Diego  
Riverside      Los Angeles  
San Bernardino

**We provide most of the Equipment,  
Materials, and Supplies**

Please **Contact Dr. Jahromi** For  
Scheduling And Questions

**Dr. Jahromi** ☎ 949.929.9326  
[DrMarjon@yahoo.com](mailto:DrMarjon@yahoo.com)

## PROFICIENCIES OF DR. SHAH

**Dr. Shah is a General Dentist offering your practice the following services:**

- Prosthodontics (Full Mouth Rehabilitation)
- Periodontics (Implant Placement, Restoration, Tissue Grafting)
- Endodontics (Molar Endodontics)
- Pedodontics (Enjoy Working With Peds Patients)
- Oral Surgery (Immediates, Complex, Impacted Extractions)
- Esthetic Services (Veneers, Inlays, Onlays)

## PROFICIENCIES OF DR. JAHROMI

**Dr. Jahromi can assist your practice by accelerating the treatment of complex cases and completing care for patients with special needs such as:**

- Alzheimer's Disease
- Psychiatric Disorders
- Parkinson's Disease
- Hyperactive gag reflex
- Cerebral Palsy
- Extensive treatment plans
- Downs Syndrome
- Difficulty getting numb
- Autism
- Fear and anxiety
- ADHD
- Young children
- Developmental challenges

### Certified in:

- Advanced Cardiac Life Support (ACLS)
- Pediatric Advanced Life Support (PALS)
- Basic Life Support (BLS)



# ATTENTION

## Southern California DENTISTS



## NOW YOU CAN OFFER YOUR PATIENTS

- ☑ General Anesthesia
- ☑ Surgical Services
- ☑ Sedation





## INCREASE PATIENT CONVENIENCE

**BOOST  
PRACTICE  
REVENUE**



**EXPAND  
YOUR  
SERVICES**

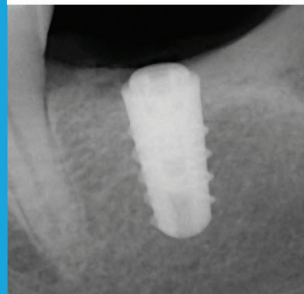

## DR. KIANOR SHAH

DMD, MBA, DICOI



Our Co-Founder, Dr. Kianor Shah, is a dentist from Southern CA and has been a traveling care provider since 2007. He is passionate about meeting and providing surgical services to his colleagues. Having performed more than 20,000 wisdom tooth extractions and 5000+ dental implant, he has had the privilege of working with countless dentists and anesthesiology professionals.

Prior to the scheduled treatment date, Dr. Shah will coordinate pre-clinical preparation, radiography options and study, medical review, consents procedures, room and tray setups, necessary supplies and materials, post-operative instructions, complications and emergency management with the staff and doctor of the practice to create an extraordinary patient experience.

Dr. Shah's credentials:

Diplomate: International Congress of Oral Implantologists (DICOI): 2016

Master of Business Administration (MBA) - International Business, 2016  
Brandman University, Irvine, California

Founder and Faculty Member: Extraction Academy, September, 2015

Master: International Congress of Oral Implantologists (MICOI): 2012

Fellow: California Implant Institute (FCII): 2012

Fellow: International Academy of Dental-Facial Esthetics (FIADFE): 2012

Fellow: International Congress of Oral Implantologists (FICOI): 2012

Doctor of Medical Dentistry (DMD), 2006  
Southern Illinois University School of Dental Medicine, Alton, Illinois

Bachelor of Science (BS), 2000  
Western Illinois University, Macomb, Illinois

## DR. MARJON B. JAHROMI

DDS



Our Co-Founder, Dr. Marjon Jahromi, has been a practicing dentist anesthesiologist in Southern California since 2003 and has performed thousands of anesthetic procedures during her professional career. She is experienced in providing anesthesia services in various settings including private offices, surgical centers, and hospitals.

She graduated from the prestigious University of Michigan School of Dentistry in Ann Arbor, MI in 2001 and completed her dental anesthesia residency at Loma Linda University Special Care Dentistry and Riverside County Regional Medical Center in 2003.

During her 11 years as an Assistant Professor and Attending Anesthesiologist in the Dental Anesthesia Department at Loma Linda University School of Dentistry, Dr. Jahromi treated a variety of complex medical and surgical cases. She is excellent at providing all levels of sedation and will customize the anesthesia to meet the unique needs of your patient so that you can focus on the surgical procedure, making the patient comfortable and relieving your stress as well.

Dr. Jahromi will provide safe and convenient anesthesia services in the comfort of your office. Intravenous sedation and/or general anesthesia will provide total relaxation, erase memory of the procedure and allow even the most anxious patients to be treated successfully. As part of your dental team, Dr. Jahromi will conduct a complete review of the patient's medical history, consulting with the patient's physician if necessary. She may even prescribe an oral sedative for extremely over-anxious patients.

On surgery day, she will provide all the necessary equipment to simulate an operating room in your dental office. She uses the most advanced, ultra-compact hospital grade monitors and anesthesia equipment. As a result, patients emerge from anesthesia quickly and are ready for discharge in less than 30 minutes feeling comfortable and pain-free.

The logo features the text "XCEL SEMINARS" in a bold, black, sans-serif font, centered within a yellow oval. This oval is framed by a thick, yellow rope with a black outline, which is coiled into a rectangular shape with rounded corners. The rope has frayed ends at the top. The entire design is set against a solid brown background.

# **XCEL SEMINARS**



# 12th Annual Comprehensive Dental Skills Series

Four Points Sheraton San Jose

## **June 25, 2017: Modern Endodontics with Better Access and Dentine Conservation**

*Dr. Eric Herbranson has been practicing and teaching as a clinical professor for over 20 years, lecturing on endodontics & the integration of new technology in dentistry.*

## **July 23: Hands-on Oral Surgery & Setting the Stage for Optimal Ridge Preservation**

*Dr. Ron Wang has received extensive training in oral and periodontal surgery, implants and fixed prosthetics.*

## **Aug. 13: Esthetic Pediatric Dentistry & Treating Trauma**

*Dr. Mark Cannon is Pedodontic Diplomate and Professor at Northwestern University who has worked on the cutting edge of teaching the newest and best dental care for children*

## **Aug. 27: Comprehensive Introduction to Dental Sleep Apnea (8AM-5PM and 8 CE Units)**

*Dr. Rob Veis has been practicing for almost 30 years, was a professor at USC for 12 years and lectures nationally on restorative dentistry and appliance therapy.*

**Four Points Sheraton San Jose 1471 N 4th St, San Jose, CA 95112 (408) 452-0200  
(Minutes from 680 & 101 Fwys)**

**ALL COURSES ARE ON SUNDAYS & 7 CA & AGD CEs EACH**  
**\$179 FOR THE 6/25 AND 8/13 LECTURES,**  
**\$399 FOR THE HANDS-ON ORAL SURGERY,**  
**\$249 FOR THE 8CE INTRO TO SLEEP APNEA**  
**OR THE ENTIRE 4 COURSE SERIES**  
**(28 CA & AGD CEs) FOR ONLY \$599**

COURSE SERIES  
SPONSORED BY:



Geistlich  
Biomaterials





## COURSE TOPICS

**Modern Endo:** *This lecture addresses endodontic problems and how new concepts in access design, dentine conservation, and file techniques can remedy these problems, including:* How anatomic danger zones and tooth anatomy effect rotary file design selection and techniques and how root canal file techniques can compensate ♦ Current, pertinent, and professional literature fundamental to successful endodontics, including - access, rotary file design, instrumentation techniques, and various obturation options. ♦ Specialist knowledge and understanding of how various procedures and dentin conservation techniques contribute to a predictable, reproducible therapy which enhances the long-term prognosis of the tooth.

**Hands-on Intro to Oral Surgery and Ridge Preservation:** *This comprehensive program will show hands-on surgical extractions and socket grafting. Topics Include:* Gain a greater appreciation for diagnosis and assessment of tooth root anatomy and alveolar shape and form ♦ Understanding the socket anatomy based treatment algorithm ♦ Understand how to treatment plan in the best way to reach the desired outcome ♦ Learn the principles of minimally traumatic tooth extraction ♦ Gain an understanding of the biology of ridge resorption after extraction of a tooth ♦ Learn about the biofunctionality of biomaterials and its influence on extraction socket healing ♦ (HANDS-ON) Practice important techniques for minimally invasive tooth extraction plus preparing and placing biomaterials to achieve optimal ridge preservation

**Esthetic Pedo and Treating Trauma:** This presentation will discuss all aspects of Esthetic Pediatric Dentistry for the demanding patient and parent! Specifically; anterior and posterior composites, esthetic crowns (zirconium and IPS e.max), tissue regeneration, laser therapy, preventive and interceptive orthodontics, esthetic space maintainers, and, of course, behavior management. Dr. Cannon will also provide a comprehensive review of preventive dentistry, using the latest in probiotic therapy and the latest in microbiome research.

**Intro to Dental Sleep Medicine (8 CE Units):** *This course is intended to provide a comprehensive overview of diagnosis and treatment of sleep apnea cases for dentists interested in adding this growth area to their practices. Dr. Veis will cover all aspects diagnosis and the sleep study, deciding which appliances to use for treatment, measuring and fitting the appliances, interacting with the fabricating lab, and how to manage the billings to medical insurance, including:* Introduction to sleep stages, disorders and why there is a need for treatment? ♦ Sleep apnea signs/symptoms/clinical issues and treating sleep apnea via dental appliance protocol review ♦ Services to do and read sleep tests ♦ Overview of Appliances - pro's and con's of all of the major sleep appliances ♦ Model analysis, mixed dentition and how to take construction bites for making certain appliances ♦ Group work on an actual case and diagnosing appliance ♦ Services to fully take care of the medical billing for these services

TUITION	4 COURSE SERIES MEMBERSHIP	EACH INDIVIDUAL COURSE
More than 14 days before an event	Dentist: \$599 Staff: \$349	Lectures - Dentist: \$179 Staff: \$149 Hands-on Intro to Oral Surgery: \$399 8CE Intro to Sleep Apnea: \$249
Less than 14 days before an event	Dentist: \$619 Staff: \$369	Lectures - Dentist: \$199 Staff: \$169 Hands-on Intro to Oral Surgery: \$419 8CE Intro to Sleep Apnea: \$2649

Fees include continental breakfast, CE credits and free hotel parking. Registration is at 7:30am, the courses are 8am-3:30pm. It is an extra \$20 fee for all onsite and walk-in registrations.

Last Name \_\_\_\_\_ First Name \_\_\_\_\_ Email \_\_\_\_\_ Phone \_\_\_\_\_  
Address \_\_\_\_\_ City \_\_\_\_\_ State \_\_\_\_\_ Zip \_\_\_\_\_

**Cancellation Policy:** Series registration is non-refundable. For individual courses, with written cancellation at least 14 days prior to a seminar, a refund will be issued less a \$50 cancelation fee. No refund or credit less than 14 days from an event.

Additional registrants \_\_\_\_\_ Course Dates: \_\_\_\_\_ Total Amount \_\_\_\_\_

**Register online at [www.xcelseminars.com](http://www.xcelseminars.com)**

Mail checks: Xcel Seminars, PO Box 441745, Aurora, CO 80044 • If you have any questions please call Janine at 480-717-2230 • Fax: (866) 332-5891

Although Xcel Seminars does have sponsorship relationships with dental manufacturers and suppliers,  
we are dedicated to providing only evidence-based information in our courses.



Approved PACE Program Provider FAGD/MAGD Credit Approval does not imply acceptance by a state or provincial board of dentistry or AGD endorsement. (10/01/15) to (09/30/2019) We are a California Board Approved provider, permit #4536.