

A decorative border made of thick, yellow nautical rope with black outlines, forming a rectangular frame with rounded corners. The rope is coiled at the top and bottom, with the top coil featuring a knot.

XCEL SEMINARS



9th Annual Comprehensive Dental Skills Series

Knott's Berry Farm Resort Hotel

April 17, 2016: Contemporary Restorative Trends: Separating Fact from Fiction *Dr. Dan Ward serves as editor of the ASDA Journal and is also is an Assistant Clinical Professor at The Ohio State University and in private practice in Columbus, Ohio.*

May 22: Efficient and Effective Endodontics *Reid Pullen is an Endodontist formerly in the military and currently in private practice. He has lectured extensively on a wide variety of Endodontic topics relevant to GPs.*

June 5: Comprehensive Introduction to Dental Sleep Apnea (8AM-5PM and 8 CE Units) *Dr. Rob Veis has been practicing for almost 30 years, was a professor at USC for 12 years and lectures nationally on restorative dentistry and appliance therapy.*

June 26: Hands-on Total Treatment Planning and Care of the Edentulous Patient, Including Denture Fabrication *Dr. Mike Smilanich is nationally renowned educator on advanced reconstructive techniques and aesthetic implant rehabilitation.*

Knott's Berry Farm Resort Hotel, 7675 Crescent Ave, Buena Park, CA
(Beach Blvd. exit of the 5, 405 & 91 Fwys)

**ALL COURSES ARE ON SUNDAYS (8AM-4PM)
AND 7 CA CES EACH**
**\$139 EACH LECTURE, \$229 FOR THE
8CE INTRO TO SLEEP APNEA,
\$399 FOR THE HANDS-ON
REMOVABLE PROSTHODONTICS
OR THE ENTIRE 4 COURSE SERIES
(29 CA & AGD CES) FOR ONLY \$549**

COURSE SERIES
SPONSORED BY:



COURSE TOPICS

The Latest Restorative Trends: *Modern dentistry is ever changing with new materials and techniques. Long held beliefs may not always be accurate and it is difficult to decide which to implement. With our aging population it is also important to use age-appropriate restorative materials. His subjects will include:* review the development of dentin bonding agents and understand the challenges including post operative sensitivity, MMPs, aprismatic enamel and hydrolyzation ♦ Review the improvements in composites including pre-polymerized, glass ionomer, spherical, and nano fillers and new resin polymers ♦ Updated pulp capping protocols ♦ New products that improve patient- new tooth whitening systems, anesthesia buffering, sonically activated composite systems & resin infiltrated micro-invasive techniques ♦ Crown & bridge materials to simplify treatment ♦ Innovative smile design to predictably produce esthetic smile outcomes

Efficient and Effective Endo: *This comprehensive course will cover latest and most efficient endodontic techniques. You will gain practical skills that can be immediately incorporated into your day to day work flow, to build confidence in your endo outcomes and consistency, including:* Key endodontic diagnosis and case selection indicators ♦ Understanding of access and canal preparation ♦ Latest tools for efficient endodontic shaping ♦ Options for effective irrigation ♦ State of the art methods for delivering warm, flowable gutta-percha

Intro to Dental Sleep Medicine (8 CE Units): *This course is intended to provide a comprehensive overview of diagnosis and treatment of sleep apnea cases for dentists interested in adding this growth area to their practices. Dr. Veis will cover all aspects diagnosis and the sleep study, deciding which appliances to use for treatment, measuring and fitting the appliances, interacting with the fabricating lab, and how to manage the billings to medical insurance, including:* Introduction to sleep stages, disorders and why there is a need for treatment? ♦ Sleep apnea signs/symptoms/clinical issues and treating sleep apnea via dental appliance protocol review ♦ Services to do and read sleep tests ♦ Overview of Appliances - pro's and con's of all of the major sleep appliances ♦ Model analysis, mixed dentition and how to take construction bites for making certain appliances ♦ Group work on an actual case and diagnosing appliance ♦ Services to fully take care of the medical billing for these services

Hands-on Treating Edentulous Patients, Including Denture Fabrication: *This course will teach the art of prosthesis stabilization, including the performing these techniques in the hands-on segment:* Create spare provisional dentures for the healing phase of implants and allow repair of failing removable prosthetics ♦ Duplicate existing prosthesis for accurate information transfer when changing vertical dimension ♦ Create precision CBCT scanning guides for treatment planning, diagnosis and precise implant placement (Three different radiopacities are available to us) ♦ Create all styles of surgical guides for precise implant placement (Both single tooth and fully edentulous)

REGISTRATION

TUITION	4 COURSES	EACH INDIVIDUAL COURSE
More than 14 days before an event	Dentist: \$549 , Staff: \$299	4/17 or 5/22 Lecture - Dentist: \$139, Staff: \$119 Intro to Sleep - Dentist: \$229, Staff: \$159 Hands-on Removable Prosthodontics: \$399
Less than 14 days before an event	Dentist: \$569 , Staff: \$319	4/17 or 5/22 Lecture - Dentist: \$159, Staff: \$129 Intro to Sleep - Dentist: \$249, Staff: \$179 Hands-on Removable Prosthodontics: \$419

Fees include continental breakfast, CE credits and free hotel parking. Registration is at 7:30am, courses are 8am-3:30pm. It is an extra \$20 fee for all onsite and walk-in registrations.

Last Name _____ First Name _____ Email _____ Phone _____

Address _____ City _____ State _____ Zip _____

Cancellation Policy: Series registration is non-refundable. For individual courses, with written cancellation at least 14 days prior to a seminar, a refund will be issued less a \$50 cancellation fee. No refund or credit less than 14 days from an event.

Additional registrants _____ Course Dates: _____ Total Amount _____

Register online at www.xcelseminars.com

Mail checks: Xcel Seminars, PO Box 441745, Aurora, CO 80044 • If you have any questions please call Erin at 310-663-4055 • Fax: (866) 332-5891

Although Xcel Seminars does have sponsorship relationships with dental manufacturers and suppliers,
we are dedicated to providing only evidence-based information in our courses.



Approved PACE Program Provider FAGD/MAGD Credit Approval does not imply acceptance by a state or provincial board of dentistry or AGD endorsement. (10/01/15) to (09/30/2019) We are a California Board Approved provider, permit #4536

The logo is set against a solid brown background. A thick, yellow rope with a black outline is arranged in a rectangular shape with rounded corners. At the top center, the rope is knotted. In the center of the rope's frame is a horizontal yellow oval with a thin white border. The word "MASTERLINK" is written in a bold, black, sans-serif font across the middle of this oval.

MASTERLINK

FDA Approved

MAXRAY
HANDHELD X-RAY

Is your X-Ray Machine Portable?



Retail: \$5,500

Starting at: **\$4,500**



Visit us at CDA Presents

Booth #2052 Check out our Great Show Specials!

Available through

MASTERLINK
Your Friend in the Dental Industry

Call Today at
(888) 437-7759

For more information
Please Visit
MaxRayDental.com

New!



DENTAL SENSORS

Dental Sensors Starting at \$3,995!

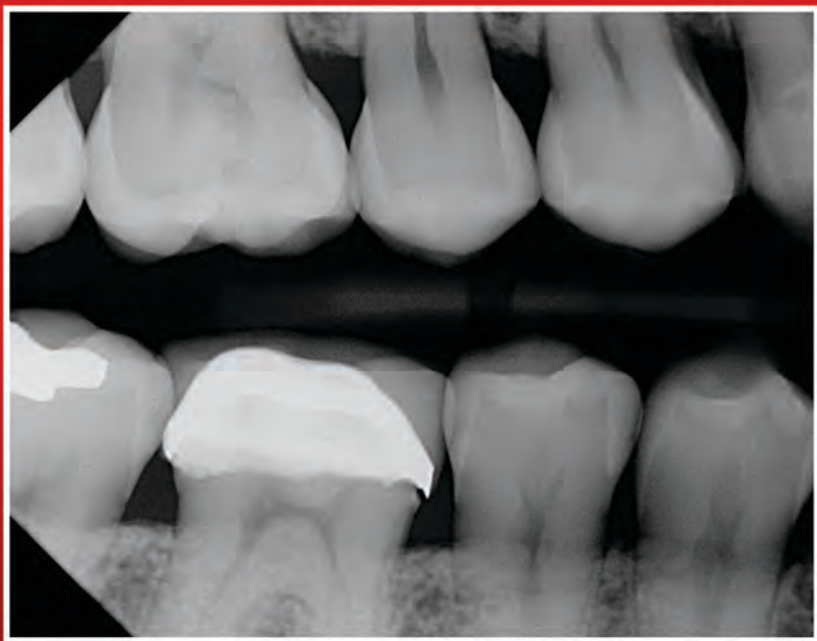

Why pay more for a
Dental Sensor?



LIMITED TIME: FREE Intraoral Camera*

*With a new sensor order. While Supplies Last.



Visit us at CDA Presents

Booth #2052 Check out our Great Show Specials!

Available through



MASTERLINK
Your Friend in the Dental Industry

Call Today at
(888) 437-7759

For more information
Please Visit
DentalSensors.com



ALLon4 TREATMENT CONCEPT

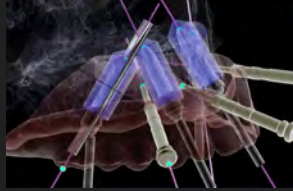

MASTERCLASS

Register online at www.allon4doctors.com/masterclass Call +1(310) 944-1536

Choose from two Course dates – May 18th-21st 2016 or Aug 17th-20th 2016

LIVE Masterclass Training - One of a kind course

- Surgical anatomy and diagnostics and **LIVE SURGERY** by **PARTICIPANTS**
- Fabrication of the **IMMEDIATE LOAD** prosthesis by **PARTICIPANTS**
- **LEARN, SEE, DO.** Over the Shoulder supervision by **CALIFORNIA** based **SPECIALISTS**



Faculty



Dr. Saj Jivraj
Prosthodontist



Dr. Mamaly Reshad
Prosthodontist



Dr. Hooman Zarrinkelk
Oral Surgeon

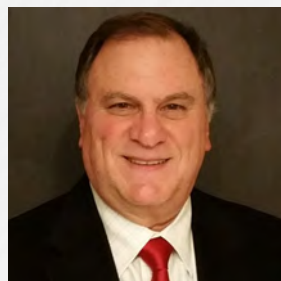

Dr. Israel Ismaj
General Dentist

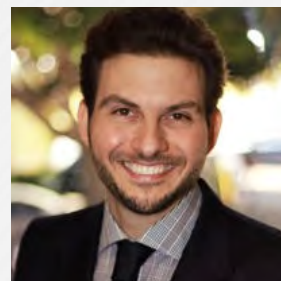

Dr. Alexandre Aalam
Periodontist

Course – Choose between May 18th-21st 2016 or Aug 17th-20th 2016

Course Date - **Either May 18th-21st 2016 or Aug 17th-20th 2016**

Course Location - **State of the Art Facility in Tijuana**

Course Taught By **California Based Specialists**

Course Includes:

- » Manuals and post course mentoring
- » Access to videos of all presentations
- » Certificate of attendance
- » Special product discounts
- » Free one year membership to allon4doctors.com
- » **32 hours of CE credits**
- » Hotel accommodation and all meals
- » Transportation across border in chauffeured van

Course Fee - **\$14,500.00 All Inclusive**

Observation Course ONLY - **\$7,000.00**

(You can attend all lectures, observe all procedures but will not be treating patients)

\$7,500.00 due with registration - Balance must be cleared 6 weeks prior to the course.

Please call **310-944-1536** for cancellation policy.

Payment Options

1. Pay online in full or by calling **310-944-1536**
2. Fax registration to – **818-888-3749**
3. Interest free financing through lending club
4. Email education co-ordinator at, **INFO@ALLON4DOCTORS.COM**

Registration

Name: _____ Telephone: _____ Email: _____

Address: _____ City: _____ State: _____ Zip: _____ Country: _____

Mastercard / Visa / American Express

Card Number: _____ Expiration Date: _____ Security Code: _____

Signature: _____

The logo features the word "DENTIMAX" in a bold, black, sans-serif font, centered within a yellow oval. This oval is surrounded by a thick, yellow rope border that forms a rectangular frame with rounded corners. The rope has a detailed braided texture and is set against a solid brown background. At the top center of the rope border, there is a small knot or loop.

DENTIMAX



0 Down for 6 Months on Award Winning DentiMax Sensors

Take advantage of our financing offer effective April 1, 2016.
Call today to see if you qualify!



Call (800) 397-6046

Visit us at the Anaheim CDA May 12-14 **Booth #1746**



Extremely Easy Software

Includes everything you need to get started:

- FREE Staff Training
- FREE Unlimited Tech Support
- FREE Software Upgrades
- Cloud or In Office System
- ONC EHR Software Available



Starting at
\$49 per month
for a limited time



Call (888) 241-9922 for your FREE demonstration!
Visit us at the Anaheim CDA May 12 -14 at **Booth #1746**