

The logo features the text "LVI GLOBAL" in a bold, black, sans-serif font, centered within a yellow oval. This oval is surrounded by a thick, yellow rope border that forms a rectangular shape with rounded corners. The rope has a detailed braided texture and is set against a solid brown background.

LVI GLOBAL

STRUGGLING TO STAY AFLOAT?

DEBT

INSURANCE

FIND OUT WHY LVI IS YOUR LIFE SAVER.

SPECIAL OFFER INSIDE

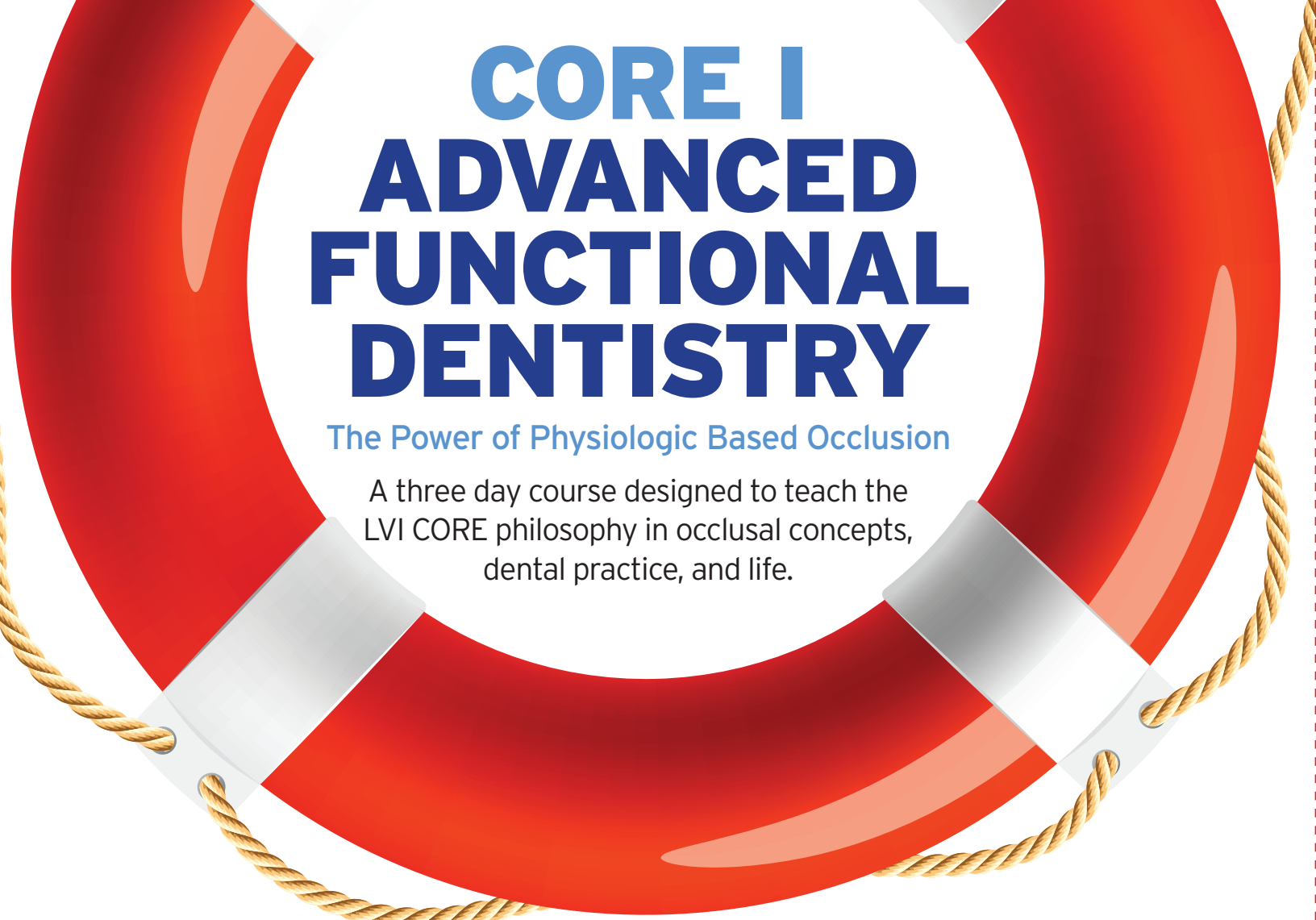

CORE I ADVANCED FUNCTIONAL DENTISTRY

The Power of Physiologic Based Occlusion

A three day course designed to teach the LVI CORE philosophy in occlusal concepts, dental practice, and life.

COURSE DESCRIPTION

CORE I encompasses the core of the LVI philosophy in occlusal concepts, dental practice, and life. This program will start you on a path to greater understanding and enjoyment in your profession! An exciting three-day, hands on program that gives you the tools to treat complex cases and gain treatment acceptance from your patients using physiologic based dentistry.

You have patients in your practice RIGHT NOW that can benefit from these concepts; you have the opportunity to change their lives starting the day you return to your office!

COURSE OBJECTIVES

- Develop a practice free from the influence of insurance.
- Recognize what cases are dangerous to restore cosmetically.
- Identify the underlying cause of malocclusion and its importance.
- Identify why Class 2 & Class 3 malocclusions develop.
- Discuss which cases may require additional multidisciplinary treatment to ensure success.
- Define dental related musculoskeletal signs and symptoms.
- Understand why & how to take a physiologic bite & its relationship to the rest of the body.
- Eliminate Bruxism/Grinding in almost every case!
- Develop skills to eliminate chronic pain that no other health provider can.
- Understand the bite positions related to headache, neck pain, and back pain.
- Understand the importance of airway & pain.
- Most importantly learn to love what you do for a living!

CORE I COURSE DATES

May 25-27, 2016

August 24-26, 2016

November 30-December 2, 2016

Tuition: \$3495

Team: \$795

CE Credits: 24

INSTRUCTORS

Bill Dickerson, DDS
Heidi Dickerson, DDS
Mark Duncan, DDS
and featured instructors

CORE I GUARANTEE

We are so sure you will be satisfied with this course we offer a money back guarantee. If you feel you are not completely satisfied with CORE I, LVI will give you a full refund* of your paid tuition. *To be eligible for a refund, written notification of dissatisfaction must be presented by noon on day two of the course.

ENTER NOW TO WIN

A CHANCE TO RECEIVE A COMPLIMENTARY CORE I DOCTOR TUITION.

HOW TO ENTER - Send all contact information requested below to:

Visit: win.lviglobal.com

Email: concierge@lviglobal.com

Call: 888.584.3237 • Fax: 702.341.8510

Mail in : 1401 Hillshire Dr., Suite 200, Las Vegas, NV 89134

Title _____

First Name _____ Last Name _____

email _____

Phone _____ Reference Code **TRADER16**

By submitting your email you are authorizing LVI Global to send you information about upcoming courses and /or marketing communications.

Prize is for tuition only. Travel expenses are not included. All entries must be turned in by March 31, 2016 and the CORE I course taken by December 31, 2016. Cannot use in conjunction with any other discounts or offers, and is good only for the CORE I course at LVI Global. Must be a Licensed Dentist to Enter.

LEARN MORE ABOUT LVI

COMPREHENSIVE CARE. THE PHYSIOLOGIC CONNECTION.

LVI has brought the importance of physiology to life with logical and scientific information about how we as dentists can provide care we never thought possible. With the training provided, you will be able to provide care you may never have imagined possible and become a complete mouth doctor. LVI implements the physiologic approach in all major courses providing comprehensive care for your patients.



IDEAL AESTHETICS. THE AESTHETIC OCCLUSION CONNECTION.

The connection of occlusion and aesthetics is LVI's primary claim to fame. No one does it better using scientific, evidenced based principles. This revolutionary marriage and understanding of functional physiology allows long lasting, predictable and stable restorations with amazingly beautiful results.

ADVANCED TECHNOLOGY. LEADING THE WAY.

LVI continually investigates the most advanced technologies, materials, and protocols in dentistry. LVI has long been involved in product and material development with leading manufacturers in dentistry.



LVI EXPERIENCE. LOVE WHAT YOU DO.

For over 20 years, LVI has been unparalleled in the world of advanced CE. With over 10,000 alumni, 97.2% of them say they love being dentists and 92% of those giving LVI credit for that feeling. The family feeling of gratitude for LVI has created a network of worldwide dentists in 48 different countries that want to help each other succeed. That may be the greatest legacy of LVI.

TEAM SUCCESS. NEVER STOP LEARNING.

The LVI Practice Management Systems are designed to enable you to design the practice of your dreams. Your practice is simply a reflection of the commitment and dedication of the entire team.



www.lviglobal.com • concierge@lviglobal.com • 888.584.3237

ADA CERP® | Continuing Education
Recognition Program

Las Vegas Institute for Advanced Dental Studies, LVI Global is an ADA Recognized Provider. ADA CERP is a service of the American Dental Association to assist dental professionals in identifying quality providers of continuing dental education. ADA CERP does not approve or endorse individual courses or instructors, nor does it imply acceptance of credit hours by boards of dentistry. Concerns or complaints about a CE provider may be directed to the provider or to ADA CERP at www.ada.org/goto/cerp.



Academy of General Dentistry Approved PACE Program Provider
FAGD/MAGD Credit Approval does not imply acceptance by a state or provincial board of dentistry or AGD endorsement 6-1-15 to 5-31-19
Provider ID 208412

**CHANGING DENTISTRY.
CHANGING LIVES.**

The logo features the word "DENTIMAX" in a bold, black, sans-serif font, centered within a yellow oval. This oval is surrounded by a thick, yellow rope border that forms a rectangular frame with rounded corners. The rope has a detailed braided texture and is set against a solid brown background. At the top center of the rope border, there is a small knot or loop.

DENTIMAX



5 Reasons You Should Choose DentiMax

- 1 Thinnest sensors on the market
- 2 2 Sensor sizes to accommodate everyone
- 3 3 Major Clinical Reviews
- 4 4 Major 2015 Awards
- 5 Lowest price ever!



Call (800) 397-6046
go.dentimax.com/limited-time-offer/



Extremely Easy Software

Includes everything you need to get started:

- FREE Staff Training
- FREE Unlimited Tech Support
- FREE Software Upgrades
- Cloud or In Office System
- ONC EHR Software Available



Starting at
\$49 per month
for a limited time



Call (888) 241-9922 for your FREE demonstration!

A decorative border made of thick, yellow, braided rope with black outlines, forming a rectangular frame with rounded corners. The rope is knotted at the top center and bottom center.

XCEL SEMINARS



10th Annual Comprehensive Dental Skills Series

Embassy Suites Milpitas

March 13, 2016: Efficient and Effective Endodontics *Dr. Matthew Chesler is an Endodontist currently practicing in the U.S. Navy. He has lectured extensively on a wide variety of Endodontic topics relevant to GPs.*

April 17: Treatment Planning, Designing and Delivering Complex Restorative and Multidisciplinary Cases *Dr. Marc Geissberger Chairs the Department of Integrated Reconstructive Dental Sciences at UoP, running their prestigious complex and esthetic rehabilitation program.*

May 22: Hands-on Intro to Extraction Sockets: From Tooth Removal to Regeneration. *Dr. Len Tolstunov is a Board-certified Oral and Maxillofacial Surgeon and clinical professor at UoP and UCSF, who has also lectured on numerous topics related to all aspects of treating failing teeth, bone grafting and treatment planning for implants.*

June 5: OSHA & Infection Control *Noel Brandon-Kelsch, RDH, uses her unique humor and cutting edge information to present tough subject matter in an interesting way. She is the infection control columnist for RDH magazine, a syndicated newspaper columnist and has been featured on Disney Radio & ESPN. California Dental Practice Act PLUS a bonus segment on Successful Practice Transitions!*
Patrick J. Wood is a partner at Wood & Delgado, representing dentists for 34 years. The firm's primary emphasis is on dental practice sales, lease reviews, associateships, and also specializes in dental board defense, estate planning for dentists and employment law issues.

June 26: Great Products, Techniques, and Strategies for your 2016 Practice (including live hands-on demos of more than 10 new products) *Dr. Joe Blaes, is Past Editor of Dental Economics Magazine. He created a unique, insurance-free, fee-for-service practice emphasizing preventive, esthetic, reconstructive & implant dentistry. Because of his interest in new, innovative and more efficient materials & techniques for his office, Dr. Blaes began writing a column, "Pearls for Your Practice" in Dental Economics and is now a renowned lecturer.*

June 26 course will be at the:

Doubletree Newark-Fremont 39900 Balentine Drive, Newark, California, 94560 (510) 490-8390
All Other Courses: Embassy Suites Milpitas, 901 E Calaveras Blvd, Milpitas, CA 95035 (408) 942-0400
(Minutes from 880, 680, 101 & 237 Fwys)

ALL COURSES ARE ON SUNDAYS & 7 CA & AGD CEs EACH
\$179 EACH LECTURE, \$349 FOR THE
HANDS ON ORAL SURGERY COURSE
OR THE ENTIRE 5 COURSE SERIES
(35 CA & AGD CEs) FOR ONLY \$599

COURSE SERIES
SPONSORED BY:



COURSE TOPICS

Efficient and Effective Endo: *This comprehensive course will cover latest and most efficient endodontic techniques. You will gain practical skills that can be immediately incorporated into your day to day work flow, to build confidence in your endo outcomes and consistency, including:* Key endodontic diagnosis and case selection indicators ♦ Understanding of access and canal preparation ♦ Latest tools for efficient endodontic shaping ♦ Options for effective irrigation ♦ State of the art methods for delivering warm, flowable gutta-percha

Treatment Planning Complex Restorative Cases: *Treatment planning, designing and managing complex restorative and esthetic cases can be daunting. Dr. Geissberger introduces some universal principles to help doctors achieve optimal results, emphasizing specific techniques and design concepts to aid practitioners in achieving optimal functional and esthetic results. Attendees will learn how to:* Diagnose a variety of complex clinical situations ♦ Sequence complex cases to optimize outcomes, including with multiple specialties (orthodontics, periodontics, oral surgery, and endodontics) ♦ Design a case with the final product in mind ♦ Select appropriate materials based on functional needs and esthetics ♦ Manage and quarterback all members of the treating team, including specialists ♦ Work effectively with laboratory support team to achieve lasting, esthetic results ♦ Optimize case acceptance through an increased understanding various patient types

Hands-on Intro to Oral Surgery and Socket Grafting: *Participants will learn how to properly evaluate and communicate patient options for tooth removal. In addition, they will learn surgical techniques with proper instrumentation, the conditions for guided bone regeneration, and material choice in the preservation and augmentation of an extraction socket site. Topics include:* Smile Design & Implant Provisionals and Abutment Design ♦ Management of Socket Grafts ♦ Guided Surgery Planning and Immediate Implant Placement ♦ Basics of Guided Bone Regeneration (Horizontal Ridge Augmentation) ♦ Hands-on Procedures Include: An extraction of a tooth on a pig jaw, socket grafting on a pig jaw with and without a buccal plate, guided bone regeneration for the deficient ridge and performing a ridge augmentation on a pig jaw

OSHA, Infection Control and CA DPA: This course will not only entertain you and your staff but will enable attendees to meet license renewal requirements and state and federal requirements for OSHA Bloodborne Pathogen training, the California Dental Practice Act and Infection Control. The California Dental Practice Act segment will include: basic requirements of the Dental Board, how to avoid Dental Board problems AND Present actual case studies of dentists subjected to Board discipline.

Navigating the Dental Transition Minefield: Whether you own or plan to own a dental practice, this bonus segment is for you! Subjects include- Pitfalls in the purchase agreement ♦ Issues you face while when purchasing or selling a dental practice, entering into a partnership buy-in, or becoming an associate ♦ Lease issues which can destroy your investment ♦ Continuing to practice dentistry after a sale

Great Products and Techniques for Your Practice: This seminar covers clinical procedures from start to finish, highlighting the best products, materials and techniques that enable dentists to produce the highest quality dentistry in the least amount of time, at a low level of stress. It will include hands-on demos where the attendees can practice using many new products. This course is designed to increase hourly production and will demonstrate many ways that clinical dentistry can be enhanced, upgraded, simplified, done quicker and made more fun for the entire dental team. You will go home with a "cookbook of Pearls" that can be immediately implemented in your office.

TUITION	5 COURSE SERIES MEMBERSHIP	EACH INDIVIDUAL COURSE
More than 14 days before an event	Dentist: \$599 Staff: \$399	Dentist: \$179 Staff: \$149 \$349 for the Hands-on Oral Surgery Course
Less than 14 days before an event	Dentist: \$619 Staff: \$419	Dentist: \$199 Staff: \$169 \$369 for the Hands-on Oral Surgery Course

Fees include continental breakfast, CE credits and free hotel parking. Registration is at 7:30am, the courses are 8am-3:30pm. It is an extra \$20 fee for all onsite and walk-in registrations.

Last Name _____ First Name _____ Email _____ Phone _____

Address _____ City _____ State _____ Zip _____

Cancellation Policy: Series registration is non-refundable. For individual courses, with written cancellation at least 14 days prior to a seminar, a refund will be issued less a \$50 cancelation fee. No refund or credit less than 14 days from an event.

Additional registrants _____ Course Dates: _____ Total Amount _____

Register online at www.xcelseminars.com

Mail checks: Xcel Seminars, PO Box 441745, Aurora, CO 80044 • If you have any questions please call Janine at 480-717-2230 • Fax: (866) 332-5891

Although Xcel Seminars does have sponsorship relationships with dental manufacturers and suppliers, we are dedicated to providing only evidence-based information in our courses.



Approved PACE Program Provider FAGD/MAGD Credit Approval does not imply acceptance by a state or provincial board of dentistry or AGD endorsement. (10/01/15) to (09/30/2019) We are a California Board Approved provider, permit #4536



ALLon4 TREATMENT CONCEPT

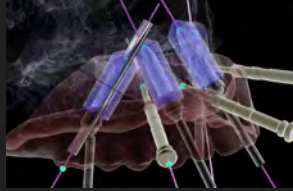

MASTERCLASS

Register online at www.allon4doctors.com/masterclass Call +1(310) 944-1536

Choose from two Course dates – May 18th-21st 2016 or Aug 17th-20th 2016

LIVE Masterclass Training - One of a kind course

- Surgical anatomy and diagnostics and **LIVE SURGERY** by **PARTICIPANTS**
- Fabrication of the **IMMEDIATE LOAD** prosthesis by **PARTICIPANTS**
- **LEARN, SEE, DO.** Over the Shoulder supervision by **CALIFORNIA** based **SPECIALISTS**



Faculty



Dr. Saj Jivraj
Prosthodontist



Dr. Mamaly Reshad
Prosthodontist



Dr. Hooman Zarrinkelk
Oral Surgeon

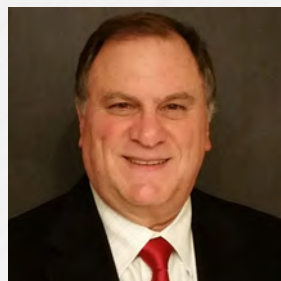

Dr. Israel Ismaj
General Dentist

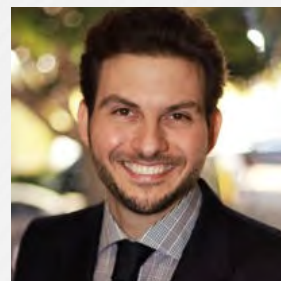

Dr. Alexandre Aalam
Periodontist

Course – Choose between May 18th-21st 2016 or Aug 17th-20th 2016

Course Date - **Either May 18th-21st 2016 or Aug 17th-20th 2016**

Course Location - **State of the Art Facility in Tijuana**

Course Taught By **California Based Specialists**

Course Includes:

- » Manuals and post course mentoring
- » Access to videos of all presentations
- » Certificate of attendance
- » Special product discounts
- » Free one year membership to allon4doctors.com
- » **32 hours of CE credits**
- » Hotel accommodation and all meals
- » Transportation across border in chauffeured van

Course Fee - **\$14,500.00 All Inclusive**

Observation Course ONLY - **\$7,000.00**

(You can attend all lectures, observe all procedures but will not be treating patients)

\$7,500.00 due with registration - Balance must be cleared 6 weeks prior to the course.

Please call **310-944-1536** for cancellation policy.

Payment Options

1. Pay online in full or by calling **310-944-1536**
2. Fax registration to – **818-888-3749**
3. Interest free financing through lending club
4. Email education co-ordinator at, **INFO@ALLON4DOCTORS.COM**

Registration

Name: _____ Telephone: _____ Email: _____

Address: _____ City: _____ State: _____ Zip: _____ Country: _____

Mastercard / Visa / American Express

Card Number: _____ Expiration Date: _____ Security Code: _____

Signature: _____

The logo is set against a solid brown background. It features a thick, yellow rope with a black outline, coiled into a rectangular shape with rounded corners. At the top center of the rope, there is a small knot. In the center of the rope's frame is a horizontal yellow oval with a thin white border. The word "MASTERLINK" is written in a bold, black, sans-serif font across the middle of this oval.

MASTERLINK

New!



Dental Sensors Starting at \$3,995!

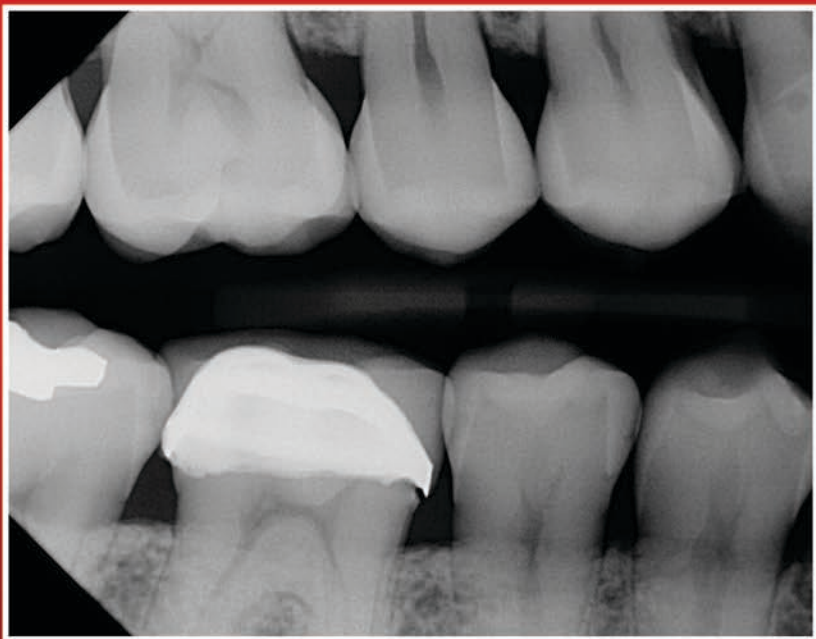

Why pay more for a
Dental Sensor?

LIMITED TIME: FREE Intraoral Camera*

*With a new sensor order. While Supplies Last.



Special Financing:

0% Interest Financing for 1 Year

Available through



Call Today at
(888) 437-7759

For more information
Please Visit
DentalSensors.com

FDA Approved



Is your X-Ray Machine Portable?



Retail: ~~\$5,500~~

Starting at: **\$4,500**



Special Financing: **0%** Interest Financing for 1 Year

Available through



Call Today at
(888) 437-7759

For more information
Please Visit
MaxRayDental.com