



PINHOLE SURGICAL TECHNIQUE



Chao PINHOLE® SURGICAL TECHNIQUE (PST®)*

(888) 705-1390



Sal Gaytan,
Director

Scalpel-free, *Suture-free, Graft-free

Chao J. Int J Periodontics Restorative Dent 2012; 32: 521-531



(1) Before PST, on full upper arch December 2009, removed 7mm restoration on tooth #6
Scalpel-free, *Suture-free



(2) 5 year results after PST
***Per the suture-free method taught at the seminar**



(1) Before PST, full lower arch March 2011
Scalpel-free, *Suture-free



(2) 3 year results after PST
***Per the suture-free method taught at the seminar**

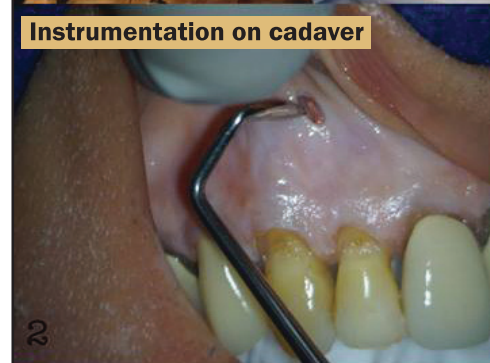
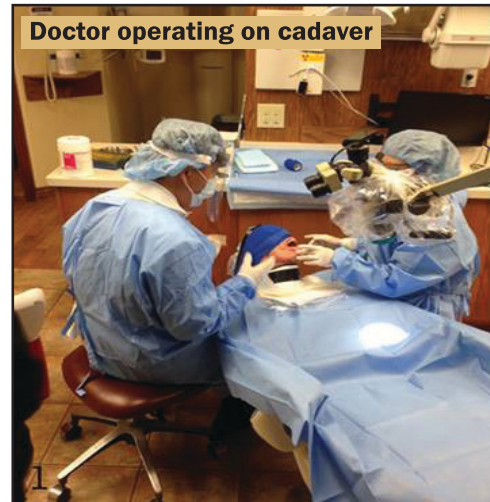

As seen on:



Chao Pinhole® is pleased to offer 0% interest financing on the tuition of \$5,500. 0% interest for 12 months @ \$458.00 per month.



Dr. John Chao, D.D.S., J.D.
the inventor of
The Chao Pinhole®
Surgical Technique

*Method Patent No. US 8,202,092 B2

**Instrument Patent No. US 8,007,278 B2

© All Rights Reserved

PinholeAcademy.com

Call (888) 705-1390

■	October	9-10,	2015
■	October	23-24,	2015
■	November	6-7,	2015
■	December	4-5,	2015
■	January	8-9,	2016
■	January	22-23,	2016
■	February	19-20,	2016
■	March	4-5,	2016
■	March	18-19,	2016

All seminars are held on Friday & Saturday

Course Fee: \$5,500 • 14 CE Units for all Licensees & Staff • 100 S. First Street, Alhambra, CA 91801 (Los Angeles)
There are 13 patented PST instruments per cassette. Each cassette sold separately at the seminar for \$4,000.



Special Invitation

**Register for one of our Internationally acclaimed
Pinhole® Surgical Technique courses by October 30, 2015,
and receive the following:**

- 1. Bring 2 non-doctor staff members at no charge.
(\$2,000 value)**
- 2. Chair-side cadaver hands-on training with the inventor
Dr. John Chao.**
- 3. A bonus session of cadaver hands-on training after
the seminar with Dr. Chao. (Approximately 2-3 hours)**
- 4. A Marriott hotel voucher for \$500 or a large Bio-Gide
collagen membrane. (\$450 value)**

Space is very limited - register early to reserve a spot.

**PinholeAcademy.com
(888) 705-1390**

**Chao Pinhole® is pleased
to offer 0% interest financing
on the tuition of \$5,500.
0% interest for 12 months
@ \$458.00 per month.**



**Academy
of General Dentistry™**

PACE

**Program Approval for
Continuing Education**



XCEL SEMINARS



9th Annual Comprehensive Dental Skills Series

Embassy Suites Milpitas

Oct. 11, 2015: Hands-On Smile Design- Including Pre-Treatment Digital Photography and Cementation of Crowns *Dr. Dan Ward, serves as editor of the ASDA Journal and is also an Assistant Clinical Professor at The Ohio State University and in private practice.*

Nov. 22: Practical Endodontics: Treatment Planning, Techniques and Materials for GPs *Dr. Robert Salehrabi is Associate Professor of Clinical Endodontics at USC & a recommended speaker of the American Association of Endodontists.*

Dec. 6: Comprehensive Introduction to Dental Sleep Medicine (8AM-5PM and 8 CE Units) *Dr. Rob Veis has been practicing for almost 30 years, was a professor at USC for 12 years and lectures nationally on restorative dentistry and appliance therapy.*

**Embassy Suites Milpitas, 901 E Calaveras Blvd, Milpitas, CA 95035 (408) 942-0400
(Minutes from 880, 680, 101 & 237 Fwys)**

**ALL COURSES ARE ON SUNDAYS & 7 CA & AGD CEs EACH
\$175 FOR 11/22 LECTURE, \$329 FOR
THE 10/11 HANDS-ON COURSE & \$229 FOR
12/6 8CE INTRO TO DENTAL SLEEP MEDICINE
OR
THE ENTIRE 3 COURSE SERIES
(22 CA & AGD CEs) FOR ONLY \$489
(INCLUDES 1 LECTURE, A HANDS-COURSE
& AN 8CE INTRO SLEEP COURSE)**

COURSE SERIES
SPONSORED BY:



COURSE TOPICS

Hands-On Smile Design and Case Prep: *Behind the artistic elements of smile design are basic objective principles that satisfy the requirements for beautiful smiles. Research has revealed the proportions that are preferred by dentists. Learn how to confidently determine the ideal smile for your patients prior to initiating active treatment and then we will practice Hands-on the techniques necessary for success, including:* Dental Photography is vital for today's practitioner to objectively evaluate, diagnose, and design a smile. In groups, attendees will use the principles taught to photograph and treatment plan cases, using the latest digital cameras hands-on ♦ hands-on crown cementations

Practical Endo: (Lecture) *This seminar will discuss the latest practical information regarding endodontic diagnosis, treatments, new game-changing materials and files and a plethora of new cases that attendees will discuss in an interactive format, including:* What is affecting treatment outcomes? ♦ Rational, evidence-based case selection ♦ Endo-perio interrelationship ♦ Procedural errors and their prevention ♦ Dentine replacement materials and its many applications in complex cases ♦ Restoring endodontically treated teeth with bonded core composites ♦ Diagnosis of cracked teeth & treatment options ♦ Endodontic retreatment vs. implants—when, where & how to decide

Intro to Dental Sleep Medicine (8 CE Units): *This course is intended to provide a comprehensive overview of diagnosis and treatment of sleep apnea cases for dentists interested in adding this growth area to their practices. Dr. Veis will cover all aspects diagnosis and the sleep study, deciding which appliances to use for treatment, measuring and fitting the appliances, interacting with the fabricating lab, and how to manage the billings to medical insurance, including:* Introduction to sleep stages, disorders and why there is a need for treatment? ♦ Sleep apnea signs/symptoms/clinical issues and treating sleep apnea via dental appliance protocol review ♦ Services to do and read sleep tests ♦ Overview of Appliances - pro's and con's of all of the major sleep appliances ♦ Model analysis, mixed dentition and how to take construction bites for making certain appliances ♦ Group work on an actual case and diagnosing appliance ♦ Services to fully take care of the medical billing for these services

TUITION	3 COURSE SERIES MEMBERSHIP	EACH INDIVIDUAL COURSE
More than 14 days before an event	Dentist: \$489 Staff: \$325	11/22 Lecture - Dentist: \$179 Staff: \$149 \$329 for the 10/11 Hands-on \$229 for the 12/6 Intro to Sleep
Less than 14 days before an event	Dentist: \$509 Staff: \$345	11/22 Lecture - Dentist: \$199 Staff: \$169 \$349 for the 10/11 Hands-on \$249 for the 12/6 Intro to Sleep

Fees include continental breakfast, CE credits and free hotel parking. Registration is at 7:30am, the courses are 8am-3:30pm. It is an extra \$20 fee for all onsite and walk-in registrations.

Last Name _____ First Name _____ Email _____ Phone _____
 Address _____ City _____ State _____ Zip _____

Cancellation Policy: *Series registration is non-refundable. For individual courses, with written cancellation at least 14 days prior to a seminar, a refund will be issued less a \$50 cancellation fee. No refund or credit less than 14 days from an event.*

Additional registrants _____ Course Dates: _____ Total Amount _____

Register online at www.xcelseminars.com

Mail checks: Xcel Seminars, PO Box 441745, Aurora, CO 80044 • If you have any questions please call Janine at 408-717-2230 • Fax: (866) 332-5891

Although Xcel Seminars does have sponsorship relationships with dental manufacturers and suppliers, we are dedicated to providing only evidence-based information in our courses.



Approved PACE Program Provider FAGD/MAGD Credit Approval does not imply acceptance by a state or provincial board of dentistry or AGD endorsement. (10/01/11) to (09/30/2015) We are a California Board Approved provider, permit #4536